

**Proposals Map 2 Levern Valley Area**

**Proposals Map 3 Eastwood Area**

**PROPOSALS MAP 1 - RURAL AREA: KEY**

Details on Proposals and Policies can be found within the Written Statement. The use of symbols on the proposals map (triangles and diamonds) indicates that the detailed geographic extents and location of a Policy or Proposal has not been finalised.

**Key Areas for Change and Settlement Strategies**

- M2 M77 Strategic Development Opportunity Area
- M2.1 - M2.2, M3 - M5 Master Plan Areas
- M6, M8 Regeneration Areas

**Placemaking and Design**

- D2 D2 General Urban Areas
- D3 Green Belt
- D3 Countryside around Towns
- D4 Green Network
- D5 Protection of Urban Greenspace

**Placemaking and Design (Schedules 1 to 7)**

- D8.2 Sites of Special Scientific Interest (SSSI)
- D8.3 Tree Preservation Order (TPO)
- D8.4 Local Biodiversity Sites (LBS)
- D9.1 Core Paths
- D9.2 Rights of Way
- D10 Environmental Projects
- D11.1 - D11.6 Conservation Areas & Article 4 Direction Area
- D11.7 - D11.8 Inventory of Gardens & Designed Landscapes
- D11.9 - D11.19 Scheduled Monuments
- D8.1, D11.20 - D11.21 Environmental Protection Projects
- D12 New Conservation Areas
- D13 New and Improved Facilities

**Sustainable Economic Growth**

**Meeting Housing Needs (Schedules 8 to 11)**

- SG1.1 - SG1.40; SG2.1 - SG2.7 Housing Sites
- Sites allocated as 100% Affordable Housing Sites
- Sites including, or exclusively, safeguarded Post-2025 Programming
- SG2.8 - SG2.19 Master Plan Sites

**Economic Development (Schedules 12 to 16)**

- SG6.1 - SG6.14 Safeguarded Business & Employment Areas
- SG6.15 - SG6.23 Business Proposals
- SG7.1 - SG7.4 Town Centres
- SG7.5 - SG7.28 Neighbourhood Centres
- SG8.1 - SG8.7 New Shopping Development
- SG8.8 - SG8.11 Business Improvement Districts

**Transport (Schedule 17)**

- SG10 Sustainable Transport

**Managing the Wider Environment (Schedule 18)**

- E7 Waste Management Facilities

**General**

- Insets: See Proposals Maps 2 and 3

**Director of Environment**  
**Andrew J Cahill BSc (Hons)**



**Scale 1:30,000**  
**June 2015**

Reproduced by permission of Ordnance Survey on behalf of HMSO.  
© Crown Copyright and database right 2015. All Rights Reserved.  
Ordnance Survey Licence number 100023382 2015, East Renfrewshire Council.

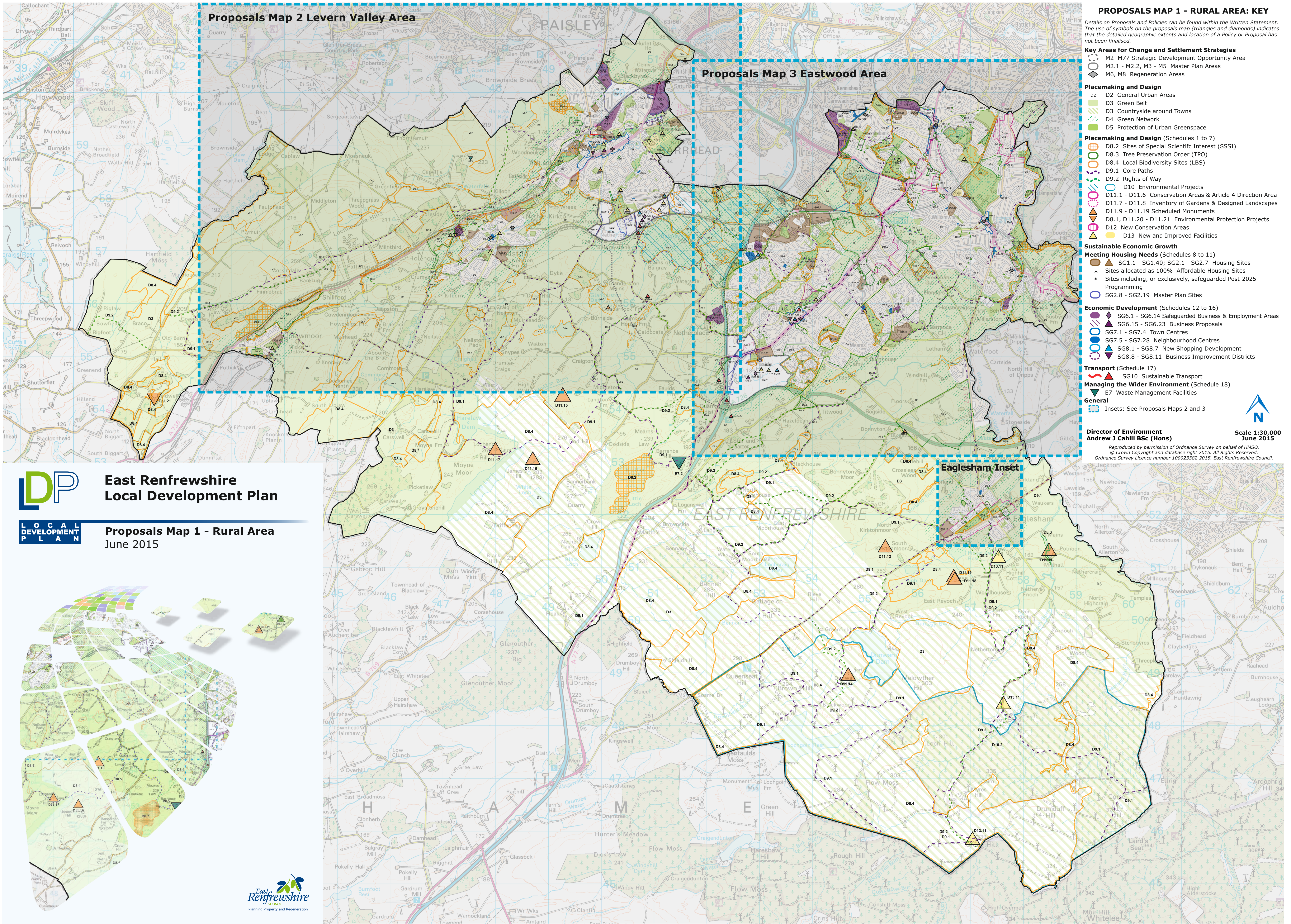

**East Renfrewshire Local Development Plan**



**Proposals Map 1 - Rural Area**  
**June 2015**



East Renfrewshire Council  
Planning Property and Regeneration