

EAST RENFREWSHIRE COUNCIL22 October 2025Report by Director of EnvironmentTHE EAST RENFREWSHIRE COUNCIL
(RESIDENTIAL STREETS) (20MPH SPEED LIMIT)
ORDER 2025**PURPOSE OF REPORT**

1. The purpose of this report is to seek approval for 'The East Renfrewshire Council (Residential Streets) (20mph Speed Limit) Order 2025'.

RECOMMENDATIONS

2. The Council is asked to:
 - a) Note the contents of this report and approve the making and confirmation of 'The East Renfrewshire Council (Residential Streets) (20mph Speed Limit) Order 2025'; and
 - b) Delegate to the Director of Environment the implementation of the Order in accordance with the associated statutory procedures.

BACKGROUND

3. The Scottish Government has made a national commitment to extend 20mph speed limits to appropriate roads in built-up areas by the end of 2025 to improve road safety and to help encourage alternative modes of travel. Government guidance indicates that this should apply to most streets that currently have a 30mph speed limit, but some exceptions to this principle are expected (such as 'A' or 'B' class roads with little frontage activity where people walking, wheeling, or cycling do not need to share space with motor traffic).

4. In response, 24 councils across Scotland have either approved/ implemented the introduction of 20mph speed limits, 6 are working towards/ considering the introduction of 20mph speed limits, with the Western Isles the only area not considering 20mph speed limits at this time. The approaches taken include implementing a blanket approach such as in the Scottish Borders and the City of Edinburgh to zoned reductions in residential and school areas such as in East and South Ayrshire.

5. The relationship between vehicle speeds and road safety is well-documented. It is estimated that for every 1mph increase in speed there is a 5% increase in casualties, due to increased frequency and severity of collisions. Between 2018 and 2023, 453 people were casualties of collisions on East Renfrewshire's roads. Of these, there were 6 fatalities, 129 serious injuries, and 318 slight injuries recorded.

REPORT

6. In response to the Scottish Government's policy to reduce speeds on appropriate streets to 20mph, a full review of all streets in East Renfrewshire has been completed, and a public consultation undertaken, with detail provided from paragraph 19 of this report. Having considered the consultation responses and the benefits from introducing reduced speed limits, it is proposed to reduce the speed limit of our residential streets and school zones from 30mph to 20mph.

7. This introduction of 20mph on our residential streets compliments the approach being taken through the Neighbourhood Traffic Management Zone (NTMZ) process, giving residents input into improved road safety considerations, with Phase 1 now completed.

8. Most of East Renfrewshire's communities live on streets where 30mph speed limits currently apply. The Council frequently receives complaints from residents regarding the speed of traffic near homes, schools, shopping areas, with 43% of the responses to phase one of the NTMZ consultation relating to the speed of traffic on residential streets. As such, the introduction of 20mph on residential streets and in school zones helps toward addressing these concerns.

9. In Edinburgh, a review of road traffic collision data was undertaken over a 36-month period prior to the introduction of 20mph speed limits and over the same timeframe post introduction. The review highlighted that over the 36-month period since the introduction, road related fatalities reduced by 4, cases of serious injury reduced by 22 and there was a significant reduction of slight injury cases by 989. A study from the National Institute of Health Research subsequently identified that the introduction of 20mph speed limits has helped reduce road related fatalities by a quarter and serious injury by one third.

10. While it is important that a fair balance is maintained on the road network between the different user groups, survey results show that road safety concerns remain a barrier to the adoption of some modes of active travel. Lowering vehicle speeds in places where people live can help to provide great assurance and encouragement for cycling and wheeling, while also supporting the reduction of road casualties, while creating a more pleasant environment.

11. East Renfrewshire's A Place to Grow sets out a future where our children and young people flourish, our communities and places thrive and where we all live well. Ensuring our streets are safe and attractive for all our residents is important to delivering on that vision.

12. This proposal closely reflects the guidance provided by the Scottish Government. It should be noted that while it is proposed to reduce speed limits on residential streets, that main roads will retain existing speed limits. For those main routes that have schools and nurseries situated on them, consideration is being given to the installation of 20mph speed indicator signs at school opening and closing times as well as lunch periods to provide additional safeguards for our children and young people.

13. The streets in East Renfrewshire where the speed limit is proposed to be reduced to 20mph are listed in the Schedules to the Order (see [Appendix 1](#)).

14. Where there remain concerns in the community regarding safety and speed of vehicles on streets not included within this order, this will be included via the ongoing NTMZ process to consider additional safety features.

15. The new speed limit will initially be indicated by the applicable mandatory signage, with a programme of work undertaken following approval of the traffic order to update local street signs.

FINANCE AND EFFICIENCY

16. The making the Traffic Regulation Order is expected to cost approximately £150,000. These costs will be met from Transport Scotland's Road Safety Improvement Fund.

CONSULTATION

Police Scotland

17. In September 2024, Officers wrote to Police Scotland's Traffic Management team to request their view on the Council's pending rollout of the 20mph speed limit Order. In May 2025, Police Scotland were formally consulted as part of the statutory consultation process, with no comments returned. This has since been followed up by the Council, and while acknowledgement of the proposal has been confirmed, no formal response has been provided from Police Scotland.

18. The approach by Police Scotland is that enforcement measures are only carried out where speed limits being exceeded are observed, with additional patrols carried out where there is a perceived increased or known risk. However, the use of signs to restrict and lower speed limits has been found to be effective, with behavioural shifts evidenced in Edinburgh despite no additional patrols or traffic calming measures. Similar evidence has been noted from a review of speed changes in Belfast.

Statutory Consultation

19. 'The Local Authorities' Traffic Orders (Procedure) (Scotland) Regulations 1999' sets out the statutory requirements for consultation. A statutory consultation on the proposed reduction to the speed limit was carried out from 5 June 2025 until 6 July 2025 in compliance with these regulations.

20. Emergency services and other organisations / persons likely to be affected by any provision in the Order, including Elected Members and all local Community Councils were notified of the proposals by email. A Public Notice advising of the proposals was published in the 'Glasgow Times' newspaper which circulates in the area and on the 'Tell Me Scotland' website. This Notice publicised the consultation and advised where a copy of the draft Order, including a plan showing the extent of the roads affected and a Statement of Reason for making the Order, could be viewed and where any representations or objections to the proposals should be sent. Details of the proposals were also published on the Council's various social media platforms.

21. During the statutory consultation period, 72 representations were received of which 32 confirmed support for the proposals, 25 were objections against the proposals and 15 did not confirm either way.

22. Sixteen of the responses expressed a desire for the proposals to be reduced in scope. Typically, their preference was for 20mph speed limits to apply only in the vicinity of schools and similar areas with many vulnerable pedestrians. This option was considered but assessed as being equivalent to covering almost all of East Renfrewshire's residential streets.

23. Ten of the representations expressed a desire for minor changes to the proposals based on a view that specific streets were either suitable or unsuitable for 20mph speed limits:

- a) Seven of the representations requested that the following streets should be added to the 20mph proposals: Clarkston Road (Netherlee), Springhill Road (Barrhead), Springfield Road (Barrhead), Kirkton Road (Barrhead), Mearns Road (Newton Mearns), and Mearns Road (Clarkston – due to perceived inconsistency with Benview Road nearby).
- b) Three of the representations requested that the following streets should be removed from the 20mph proposals: Davieland Road (Whitecraigs), Harvie Avenue (Newton Mearns), Greenfarm Road (Newton Mearns), and Benview Road (Clarkston – due to perceived inconsistency with Mearns Road nearby). Having considered comments, these roads are characterised more as residential than main arterial routes.

24. The Statement of Reason (see [Appendix 2](#)) explains the justification for the proposals and included links to additional background reading from the Royal Society for the Prevention of Accidents, Transport Scotland, and the Department for Transport. It was considered that this information addressed the majority of concerns raised in the objections.

25. Notwithstanding, the following points should be noted in relation to issues raised by objectors which were not addressed by the Statement of Reason:

- a) No significant adverse changes to vehicle journey times are anticipated. The proposed Order focuses on residential streets typically used for a short distance at the start or end of a journey. Main roads will retain their speed limits, and hence journey times on the vast majority of a typical journey's length would be unaffected.
- b) Any impact on bus journey times is expected to be minimal. While some bus routes do run on residential streets, this tends to be for relatively short distances, and the vast majority operate on main roads which would in general retain higher speed limits. Strathclyde Partnership for Transport (SPT) and bus operators were invited to make representations through the statutory consultation, with no concerns raised.
- c) The proposed Order will introduce 20mph speed limits via a permanent Traffic Regulation Order, based on this change being Scottish Government Policy.
- d) The Scottish Government's Road Safety Framework to 2030 sets out the five pillars of a 'safe system' approach to road safety. These are Safe Road Use; Safe Vehicles; Safe Speeds; Safe Roads and Roadsides; and Post-Crash Response. Improvement in all of these pillars is required to achieve the Scottish Government's vision. Introducing 20mph speed limits will make an important contribution to achieving a 'safe system' and supplement rather than replace other efforts.
- e) There is strong evidence that safety concerns discourage greater uptake of cycling. Research funded by Transport Scotland in 2023 identified poor perceptions of safety as one of the key deterrents to cycling. Unlike some of the other issues identified, such as weather and practicality, safety can be directly influenced by local and national government.

26. The draft Order consulted on the proposed introduction of 20mph speed limits on all residential streets while retaining 30mph speed limits on main roads, in line with Scottish Government policy and following a detailed assessment of our streets using Transport Scotland criteria. Following receipt of the consultation responses, in particular those which expressed a desire for the order to be reduced in scope and/or to apply only in the vicinity of schools and other high footfall areas, an exercise was undertaken applying a 100m radius around schools, nurseries, and other trip attractors. This is in line with one of the criteria Transport Scotland set out as part of their [implementation guide for 20mph limits](#): *“Is the road within 100m walk of an area of public interest such as a community centre, place of worship, sports facility (including play parks), hospital, GP, or health centre”*.

27. The implementation guide also states that *“A minimum road length for the speed limit is advised between 400-600m”* and so these radii were expanded to 400m which effectively resulted in coverage of 99% of residential streets. Effectively, in looking to re-apply the introduction of 20mph around school and nursery zones, using approved criteria, the net outcome was more or less the same as the original proposal that was consulted on.

28. Furthermore, the second criteria in the implementation guide is: *“Does the number of residential and/or retail premises fronting the road (on one or both sides) exceed 20 over a continuous road length of between 400 – 600 m”*, which applies to the majority of our residential streets.

29. There is also a final criteria: *“Will the road, surrounding environment and the community be improved by a lower speed limit of 20 mph e.g. quality of life, social cohesiveness, severance, noise, or air quality, active travel”*, which is underpinned by Transport Scotland’s commitment to a ‘Safe System’ (as part of Scotland’s [Road Safety Framework to 2030](#)). This strategy forms part of a broader vision to make streets safer and more accessible for walking, wheeling, and cycling, thereby delivering health, sustainability and place policy objectives.

30. According to the [UK Parliament POST Brief](#) on 20mph Speed Limits Streets: *“Multiple studies have shown that public support for 20 mph speed limits is usually high and increases after introduction.”*

PARTNERSHIP WORKING

31. The proposed Order involved partnership working between the Council and Police Scotland and through the statutory process of a formal public consultation.

IMPLICATIONS OF THE PROPOSALS

32. By approving this proposed Order there will be minimal future financial and staffing implications resulting from normal maintenance cost associated with occasional sign replacements and will be met from within departmental budgets.

33. There will be no staffing, property, legal, IT, State Aid, equality, or sustainability implications arising from the proposals.

CONCLUSIONS

34. 'The East Renfrewshire Council (Residential Streets) (20mph Speed Limit) Order 2025', if approved and introduced, will:

- a) implement a 20mph speed limit on the streets listed in the Schedules to the Order in [Appendix 1](#); and,
- b) promote safer travel, thus contributing to a potential reduction in accident casualties.

35. Approval of this order is in line with Scottish Government policy.

RECOMMENDATIONS

36. The Council is asked to:

- a) Note the contents of this report and approve the making and confirmation of 'The East Renfrewshire Council, (Residential Streets) (20mph Speed Limit) Order 2025'; and
- b) Delegate to the Director of Environment the implementation of the Order in accordance with the associated statutory procedures.

Director of Environment: Caitriona McAuley

Report prepared by Pat Doherty, Senior Traffic Officer and Kenny Markwick, Head of Environment(Operations)

Patrick.Doherty@eastrenfrewshire.gov.uk

October 2025

BACKGROUND PAPERS

The Royal Society for the Prevention of Accidents (2023) Road Safety Factsheet: Inappropriate Speed. Link: <https://www.rospa.com/siteassets/images/road-safety/road-safety-information/driver-safety/speeding/inappropriate-speed-factsheet-oct-2023.pdf>

Transport Scotland (2024) *The Implementation Guide for 20mph Speed Limits in Scotland*. Link: <https://www.transport.gov.scot/publication/the-implementation-guide-for-20-mph-speed-limits-in-scotland/>

UK Parliament POST Brief 65 "20 mph speed limits and zones: public health impacts". Link: <https://researchbriefings.files.parliament.uk/documents/POST-PB-0065/POST-PB-0065.pdf>

LUSTRE Lower urban speed limits in Europe What does the evidence show? Link: <https://www.pacts.org.uk/wp-content/uploads/Lustre-Report-2023-Funded-by-the-RST.pdf>

APPENDIX 1

PROPOSED ORDER

THE EAST RENFREWSHIRE COUNCIL (RESIDENTIAL STREETS) (20MPH SPEED LIMIT) ORDER 2025

The East Renfrewshire Council in exercise of the powers conferred on them by Section 84 of the Road Traffic Regulation Act 1984, (which Act as so amended is hereinafter referred to as “the Act”) and of all other enabling powers, and after consultation with the chief officer of the Scottish Police Authority in accordance with Part III of Schedule 9 to the Act and having obtained the consent of the Scottish Ministers under Schedule 9 Part II to the Act hereby make the following Order: -

1. This Order may be cited as ‘The East Renfrewshire Council (Residential Streets) (20mph Speed Limit) Order 2025’ and shall come into force on [date to be advised].
2. In this Order the following expression has the meaning hereby assigned to it:
 - a) “Motor vehicle” unless the context otherwise requires, means a mechanically propelled vehicle intended or adapted for use on roads.
3. No person shall drive or cause or permit any motor vehicle to be driven at a speed exceeding 20mph on the lengths of road specified in Schedules A to G of the Order, as listed below:
 - [A. Giffnock & Thornliebank](#)
 - [B. Newton Mearns \(West\)](#)
 - [C. Busby, Clarkston, Williamwood, & Netherlee](#)
 - [D. Newton Mearns \(East\)](#)
 - [E. Barrhead](#)
 - [F. Neilston & Uplawmoor](#)
 - [G. Eaglesham & Waterfoot](#)
4. The Order will apply only when such a restriction is identified as applying to that road by means of the display of appropriate traffic signs as prescribed by the Traffic Signs Regulations and General Directions (TSRGD) 2016.
5. This Order shall have effect subject to the following variations of existing orders:
 - a) The provisions of any existing orders whether made or having effect as if made under the Road Traffic Regulation Act 1984, as amended, or under any other enactment are hereby varied to the extent that the provisions are inconsistent with this Order.

Given under the seal of The East Renfrewshire Council and signed for them and on their behalf by Gerard James Mahon, Chief Officer (Legal and Procurement) and duly Authorised Signatory together at Giffnock on [date to be advised].

Signed:

SCHEDULE A: GIFFNOCK & THORNLIEBANK

This is the Schedule for the area Giffnock & Thornliebank referred to in the foregoing Order entitled ‘The East Renfrewshire Council (Residential Streets) (20mph Speed Limit) Order 20xx’

The effect of the Order is as follows:

No person shall drive or cause or permit any vehicle to be driven at a speed in excess of 20mph on the lengths of road in East Renfrewshire specified in the tables below:

ZONE 1		
Location	Name	Extents
Thornliebank	Addison Grove	Over its entire length
	Addison Place	Over its entire length
	Addison Road	Over its entire length
	Carnwadric Road	Over its entire length
	Eastwood Crescent	Over its entire length
	Kennishead Road	Over its entire length
	Lochiel Road	Over its entire length
	North Park Avenue	Over its entire length
	Spiers Grove	Over its entire length
	Spiersbridge Avenue	Over its entire length
	Spiersbridge Way	Over its entire length
	Summerlea Road	Over its entire length
	Wisner Court	Over its entire length

ZONE 2		
Location	Name	Extents
Thornliebank	Braefield Drive	Over its entire length
	Crosslees Drive	Over its entire length
	Crosslees Park	Over its entire length
	Crosslees Road	Over its entire length
	Elizabeth Crescent	Over its entire length
	Glenbank Drive	Over its entire length
	Glenwood Drive	Over its entire length
	Heathwood Drive	Over its entire length
	(Old) Rouken Glen Road	Over its entire length

	Rockmount Avenue	Over its entire length
	Sherwood Drive	Over its entire length
	Southlea Avenue	Over its entire length
	Viewbank	Over its entire length
	Westfield Road	Over its entire length
	Woodlands Court	Over its entire length
	Woodlands Crescent	Over its entire length
	Woodlands Gate	Over its entire length
	Woodlands Park	Over its entire length
	Woodside Avenue	Over its entire length

ZONE 3		
Location	Name	Extents
Thornliebank	Balgownie Crescent	Over its entire length
	Burns Grove	Over its entire length
	Fairbairn Crescent	Over its entire length
	Glenpark Avenue	Over its entire length
	Hutcheson Road	Over its entire length
	Inglestone Avenue	Over its entire length
	Woodfarm Road	Over its entire length
	Woodlands Road	Over its entire length

ZONE 4		
Location	Name	Extents
Giffnock	Arden Drive	Over its entire length
	Arran Drive	Over its entire length
	Avon Road	Over its entire length
	Belmont Drive	Over its entire length
	Berryhill Drive	Over its entire length
	Berryhill Road	Over its entire length
	Egidia Avenue	Over its entire length
	Eglinton Drive	Over its entire length
	Elliot Avenue	Over its entire length
	Elliot Drive	Over its entire length
	Glenville Avenue	Over its entire length

	Hathaway Drive	Over its entire length
	Maryville Avenue	Over its entire length
	Maryville Gardens	Over its entire length
	Moorburn Avenue	Over its entire length
	Park Court	Over its entire length
	Park Road	Over its entire length
	Robslee Road (Part only)	Service road ONLY Between the main Robslee Road carriageway and Burns Grove (leading to the Woodfarm Education Centre)
	Rowand Avenue	Over its entire length
	Stratton Drive	Over its entire length
	Waterford Place	Over its entire length
	Waterford Road	Over its entire length
	Westwood Avenue	Over its entire length
	Winton Avenue	Over its entire length

ZONE 5		
Location	Name	Extents
Giffnock	Arnside Avenue	Over its entire length
	Barrland Drive	Over its entire length
	Burnfield Avenue	Over its entire length
	Burnfield Gardens	Over its entire length
	Burnfield Road	Over its entire length
	Clifton Road	Over its entire length
	Dalmeny Avenue	Over its entire length
	Groveburn Avenue	Over its entire length
	Orchard Court	Over its entire length
	Orchard Grove	Over its entire length
	Ravenscliffe Drive	Over its entire length
	Robslee Drive	Over its entire length
	St. Clair Avenue	Over its entire length
	St. Leonard's Avenue	Over its entire length
	Struan Avenue	Over its entire length
	Torburn Avenue	Over its entire length
	Treeburn Avenue	Over its entire length

	Wellfield Avenue	Over its entire length
--	------------------	------------------------

ZONE 6		
Location	Name	Extents
Giffnock	Brooklea Drive	Over its entire length
	Carleton Drive	Over its entire length
	Carleton Gate	Over its entire length
	Dinard Drive	Over its entire length
	Merrylee Crescent	Over its entire length
	Norbreck Drive	Over its entire length
	Ravenstone Drive	Over its entire length

ZONE 7		
Location	Name	Extents
Giffnock	Ashlea Drive	Over its entire length
	Birchlea Drive	Over its entire length
	Braidholm Crescent	Over its entire length
	Braidholm Road (Part only)	Cul-de-Sac serving No's 79 to 91
	Briarlea Drive	Over its entire length
	Giffnock Park Avenue	Over its entire length
	Gowanlea Drive	Over its entire length
	Hazellea Drive	Over its entire length
	Merryburn Avenue	Over its entire length
	Merrycrest Avenue	Over its entire length
	Merrycroft Avenue	Over its entire length
	Merrylee Park Avenue	Over its entire length
	Merryton Avenue	Over its entire length
	Merryvale Avenue	Over its entire length
	Merryvale Place	Over its entire length
	Rowanlea Drive	Over its entire length
	Thornlea Drive	Over its entire length
	Woodlea Drive	Over its entire length

ZONE 8		
Location	Name	Extents
Giffnock	Braidbar Farm Road	Over its entire length
	Braidbar Road	Over its entire length
	Braidpark Drive	Over its entire length
	Brisbane Court	Over its entire length
	Canberry Court	Over its entire length
	Cunningham Drive	Over its entire length
	Graffham Avenue	Over its entire length
	Heathside Road	Over its entire length
	Kendal Avenue	Over its entire length
	Kilmaurs Drive	Over its entire length
	Kyle Drive	Over its entire length
	Lonsdale Avenue	Over its entire length
	May Terrace	Over its entire length
	Melbourne Court	Over its entire length
	Park Grove Avenue	Over its entire length
	The Forge	Over its entire length
	Whitton Drive	Over its entire length

ZONE 9		
Location	Name	Extents
Giffnock	Balvie Avenue	Over its entire length
	Brora Drive	Over its entire length
	Bulloch Avenue	Over its entire length
	Church Road	Over its entire length
	Clyth Drive	Over its entire length
	Deveron Avenue	Over its entire length
	Eastwood Avenue	Over its entire length
	Evan Crescent	Over its entire length
	Evan Drive	Over its entire length
	Forres Avenue	Over its entire length
	Forres Gate	Over its entire length
	Hamilton Drive	Over its entire length

	Huntly Avenue	Over its entire length
	Keith Avenue	Over its entire length
	Melford Avenue	Over its entire length
	Penrith Avenue	Over its entire length

ZONE 10		
Location	Name	Extents
Giffnock	Academy Road	Over its entire length
	Airdale Avenue	Over its entire length
	Arthurlie Drive	Over its entire length
	Broomley Drive	Over its entire length
	Claremount Avenue	Over its entire length
	Douglas Avenue	Over its entire length
	Douglas Gardens	Over its entire length
	Etive Drive	Over its entire length
	Fenwick Place	Over its entire length
	Florence Drive	Over its entire length
	Kensington Drive	Over its entire length
	Lawrence Avenue	Over its entire length
	McLaren Court	Over its entire length
	Montgomery Drive	Over its entire length
	Orchard Park	Over its entire length
	Otterburn Drive	Over its entire length
	Percy Drive	Over its entire length
	Rosslea Drive	Over its entire length
	Ruthven Avenue	Over its entire length
	Seyton Avenue	Over its entire length
	Seyton Court	Over its entire length
	St Anne's Drive	Over its entire length
	St Catherine's Road	Over its entire length
	Station Road	Over its entire length
	Sutherland Drive	Over its entire length

ZONE 22		
Location	Name	Extents
Giffnock	Ailsa Drive	Over its entire length
	Atholl Drive	Over its entire length
	Balmeg Avenue	Over its entire length
	Cadzow Avenue	Over its entire length
	Carrick Crescent	Over its entire length
	Dalserf Crescent	Over its entire length
	Denholm Drive	Over its entire length
	Dornoch Avenue	Over its entire length
	Glenburn Road	Over its entire length
	Greenhill Avenue	Over its entire length
	Lincuan Avenue	Over its entire length
	Mains Avenue	Over its entire length
	Redburn Avenue	Over its entire length
	The Grove	Over its entire length
	Woodvale Avenue	Over its entire length

ZONE 23		
Location	Name	Extents
Giffnock	Davieland Road	Over its entire length
	Langtree Avenue	Over its entire length
	Lynton Avenue	Over its entire length
	Milverton Road	Over its entire length
	Norwood Drive	Over its entire length
	Torrington Avenue	Over its entire length
	Treemain Road	Over its entire length

Signed:

Schedule A Map : Zones 1 - 10, 22, 23

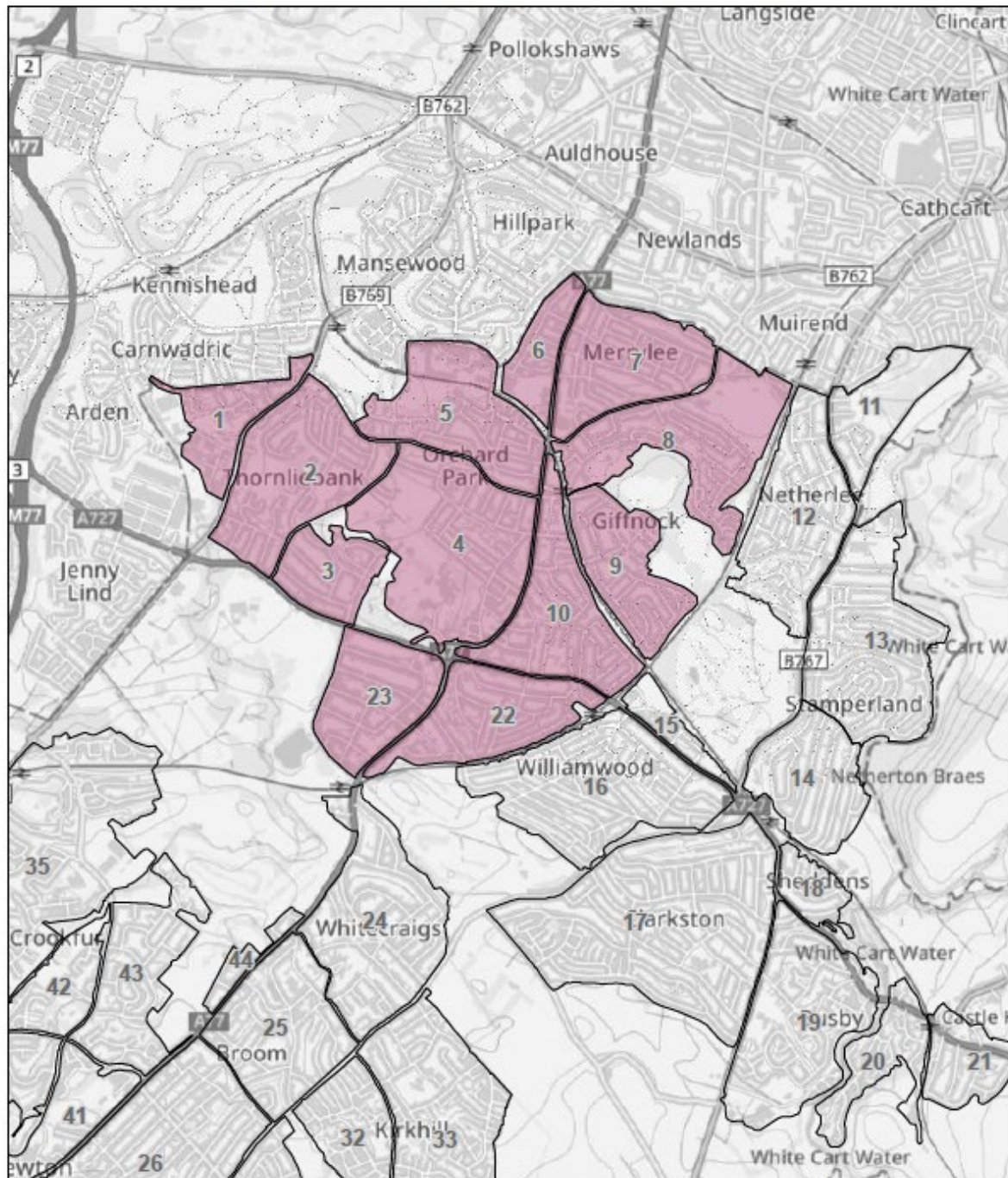

02/05/2025, 10:08:55

Roads Zones

Giffnock & Thornliebank

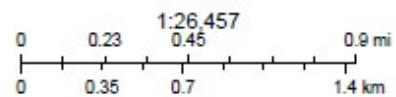

SCHEDULE B: NEWTON MEARNs (WEST)

This is the Schedule for the area Newton Mearns (West) referred to in the foregoing Order entitled ‘The East Renfrewshire Council (Residential Streets) (20mph Speed Limit) Order 20xx’

The effect of the Order is as follows:

No person shall drive or cause or permit any vehicle to be driven at a speed in excess of 20mph on the lengths of road in East Renfrewshire specified in the tables below:

ZONE 34		
Location	Name	Extents
Newton Mearns (West)	Buttercup Place	Over its entire length
	Clover Place	Over its entire length
	Eagle Avenue	Over its entire length
	Falcon Court	Over its entire length
	Falcon Drive	Over its entire length
	Greenlaw Way	Over its entire length
	Hawk Avenue	Over its entire length
	Heather Wynd	Over its entire length
	Kestrel Wynd	Over its entire length
	Lavender Drive	Over its entire length
	Merlin Way	Over its entire length
	North Greenlaw Way	Over its entire length
	Witchwood Grove	Over its entire length

ZONE 35		
Location	Name	Extents
Newton Mearns (West)	Abercorn Road	Over its entire length
	Birch Grove View	Over its entire length
	Bluebell Drive	Over its entire length
	Capelrig Gardens	Over its entire length
	Clement Drive	Over its entire length
	Corran Avenue	Over its entire length
	Corrour Road	Over its entire length
	Daisy Place	Over its entire length
	Davaar Place	Over its entire length

	Earn Road	Over its entire length
	Fowlis Drive	Over its entire length
	Foxglove Road	Over its entire length
	Harvie Avenue	Over its entire length
	Hillfield Brae	Over its entire length
	Hillfield Drive	Over its entire length
	Holm Crescent	Over its entire length
	Kinloch Road	Over its entire length
	Kintyre Crescent	Over its entire length
	Knights Grove	Over its entire length
	Laggan Road	Over its entire length
	Lilly Place	Over its entire length
	Logan Avenue	Over its entire length
	Lomond Drive	Over its entire length
	Morar Place	Over its entire length
	Old Cadrig way	Over its entire length
	Primrose Avenue	Over its entire length
	Rankin Drive	Over its entire length
	Rannoch Avenue	Over its entire length
	Rose Crescent	Over its entire length
	Thistle Avenue	Over its entire length
	Tulip Drive	Over its entire length
	Violet Place	Over its entire length
	Waid Avenue	Over its entire length
	Walton Avenue	Over its entire length
	Warnock Road	Over its entire length
	Weaver Avenue	Over its entire length
	Wemyss Avenue	Over its entire length
	Westray Avenue	Over its entire length
	Wickham Avenue	Over its entire length
	Wigton Avenue	Over its entire length
	Worsley Crescent	Over its entire length
	Wylie Avenue	Over its entire length

ZONE 36		
Location	Name	Extents
Newton Mearns (West)	Balgray Road	Over its entire length
	Carswell Road	Over its entire length
	Colonsay Drive	Over its entire length
	Craig Place	Over its entire length
	Craigton Crescent	Over its entire length
	Craigton Drive	Over its entire length
	Crookfur Drive	Over its entire length
	Easdale Place	Over its entire length
	Eriskay Avenue	Over its entire length
	Eriskay Crescent	Over its entire length
	Glanderston Avenue	Over its entire length
	Glanderston Gate	Over its entire length
	Greenfarm Road	Over its entire length
	Harris Close	Over its entire length
	Islay Drive	Over its entire length
	Jura Drive	Over its entire length
	Kingsford Court	Over its entire length
	Ladeside Close	Over its entire length
	Langton Gate	Over its entire length
	Langton Place	Over its entire length
	Lewis Place	Over its entire length
	Lismore Place	Over its entire length
	Meadow Rise	Over its entire length
	Raasay Gardens	Over its entire length
	Ryat Drive	Over its entire length
	Ryat Green	Over its entire length
	Shuna Place	Over its entire length
	Tiree Place	Over its entire length
	Whitelee Crescent	Over its entire length
	Whitelee Gate	Over its entire length

ZONE 37		
Location	Name	Extents
Newton Mearns (West)	Abbotsford Gardens	Over its entire length
	Blair Gardens	Over its entire length
	Brodict Place	Over its entire length
	Cluny Drive	Over its entire length
	Craigievar Place	Over its entire length
	Crarae Place	Over its entire length
	Drummond Way	Over its entire length
	Dunglass Place	Over its entire length
	Glenbervie Place	Over its entire length
	Glendoick Place	Over its entire length
	Hunter Drive	Over its entire length
	Inverewe Way	Over its entire length
	Kilkerran Court	Over its entire length
	Kilkerran Park	Over its entire length
	Kilkerran Way	Over its entire length
	Kiloran Grove	Over its entire length
	Kiloran Place	Over its entire length
	Lauriston Grove	Over its entire length
	Lochinch Place	Over its entire length
	Malleny Grove	Over its entire length
	Manderston Court	Over its entire length
	Manderston Meadow	Over its entire length
	Mey Court	Over its entire length
	Mey Place	Over its entire length
	Priorwood Gate	Over its entire length
	Priorwood Road	Over its entire length
	Priorwood Way	Over its entire length
	Rossie Grove	Over its entire length
	Rozelle Avenue	Over its entire length
	Rozelle Drive	Over its entire length
	Rozelle Place	Over its entire length
	Threave Place	Over its entire length
	Traquair Gardens	Over its entire length
	Westacres Road	Over its entire length

	Westerlands Drive	Over its entire length
	Westerlands Gardens	Over its entire length
	Westerlands Place	Over its entire length

ZONE 38		
Location	Name	Extents
Newton Mearns (West)	Barnfield Place	Over its entire length
	Barnfield Wynd	Over its entire length
	Calico Close	Over its entire length
	Calico Crescent	Over its entire length
	Calico Place	Over its entire length
	Calico Road	Over its entire length
	Harold Place	Over its entire length
	Lady Glen Avenue	Over its entire length
	Lady Glen Crescent	Over its entire length
	Lady Glen Place	Over its entire length
	Malletsheugh Road (Part only)	From Ayr Road to Netherplace Road
	Malletsheugh Wynd	Over its entire length

ZONE 39		
Location	Name	Extents
Newton Mearns (West)	Allison Place	Over its entire length
	Anderson Drive	Over its entire length
	Castle Road	Over its entire length
	Cherrybank Gardens	Over its entire length
	Clark Place	Over its entire length
	Fairweather Place	Over its entire length
	Gemmel Place	Over its entire length
	Hill Avenue	Over its entire length
	Knox Place	Over its entire length
	Mallots View	Over its entire length
	McKay Place	Over its entire length
	Moorhill Crescent	Over its entire length
	Moorhill Road	Over its entire length

	Netherplace Crescent	Over its entire length
	Netherplace Road	Over its entire length
	Pollock Road	Over its entire length
	Ritchie Place	Over its entire length
	St Vigeans Avenue	Over its entire length
	St Vigeans Place	Over its entire length
	Townhead Road	Over its entire length
	William Mann Drive	Over its entire length

ZONE 40		
Location	Name	Extents
Newton Mearns (West)	Barr Place	Over its entire length
	Craig Gardens	Over its entire length
	Greenlaw Drive	Over its entire length
	Greenlaw Road	Over its entire length
	Lambie Crescent	Over its entire length
	Meadowbank Place	Over its entire length
	Meadowburn Avenue	Over its entire length
	Meadowhill	Over its entire length
	Rodger Avenue	Over its entire length
	Teawell Road	Over its entire length
	Tormeadow Road	Over its entire length
	Waterside Avenue	Over its entire length
	Waterside Drive	Over its entire length

ZONE 41		
Location	Name	Extents
Newton Mearns (West)	Glebe Lane	Over its entire length
	Glebe Road	Over its entire length

ZONE 42		
Location	Name	Extents
Newton Mearns (West)	Capelrig Lane	Over its entire length
	Meadow Way	Over its entire length
	Rosegarth Drive	Over its entire length

	The Laurels	Over its entire length
	Wellmeadow Close	Over its entire length
	Wellmeadow Green	Over its entire length
	Wellmeadow Way	Over its entire length

ZONE 43		
Location	Name	Extents
Newton Mearns (West)	Arisdale Crescent	Over its entire length
	Buchanan Drive	Over its entire length
	Cameron Drive	Over its entire length
	Campbell Crescent	Over its entire length
	Chisholm Drive	Over its entire length
	Douglas Drive	Over its entire length
	Forrestfield Crescent	Over its entire length
	Forrestfield Gardens	Over its entire length
	Fraser Avenue	Over its entire length
	Fruin Avenue	Over its entire length
	Gordon Crescent	Over its entire length
	Heritage Court	Over its entire length
	Kilmory Drive	Over its entire length
	Leslie Avenue	Over its entire length
	Machrie Drive	Over its entire length
	Moidart Gardens	Over its entire length
	Stewart Avenue	Over its entire length

ZONE 44		
Location	Name	Extents
Newton Mearns (West)	Elmwood Avenue	Over its entire length
	Capel Avenue	Over its entire length
	The Beeches	Over its entire length
	West Brae Road	Over its entire length

Signed:

Schedule B Map : Zones 34 - 44

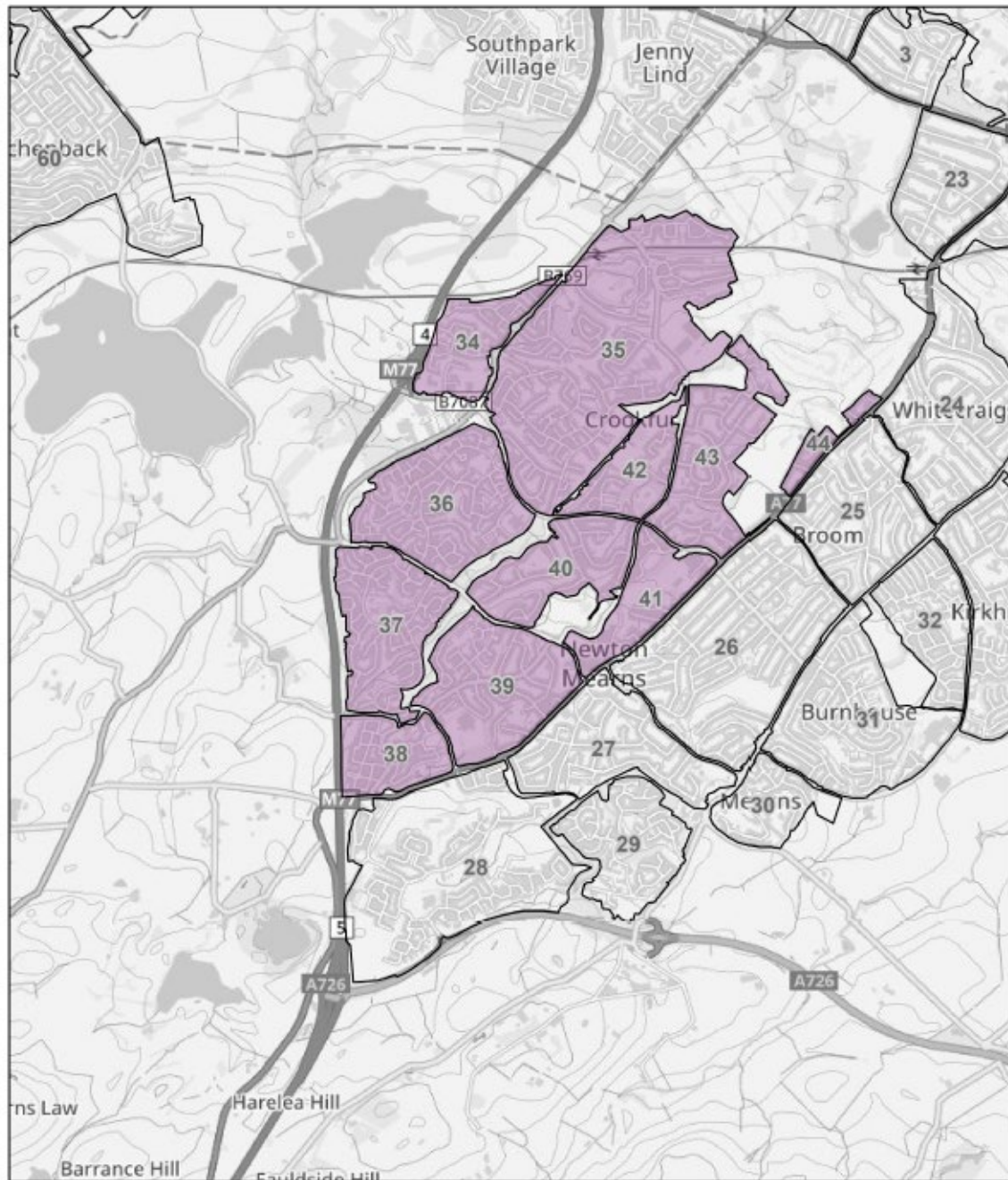

23/04/2025, 14:13:33

Roads Zones

Newton Mearns (West)

1:26,457
 0 0.23 0.45 0.9 mi
 0 0.35 0.7 1.4 km

SCHEDULE C: BUSBY, CLARKSTON, WILLIAMWOOD, & NETHERLEE

This is the Schedule for the area Busby, Clarkston, Williamwood & Netherlee referred to in the foregoing Order entitled ‘The East Renfrewshire Council (Residential Streets) (20mph Speed Limit) Order 20xx’

The effect of the Order is as follows:

No person shall drive or cause or permit any vehicle to be driven at a speed in excess of 20mph on the lengths of road in East Renfrewshire specified in the tables below:

ZONE 11		
Location	Name	Extents
Netherlee	Brenfield Road	Over its entire length
	Bute Gardens	Over its entire length
	Corrie Grove	Over its entire length
	Linn Drive	Over its entire length
	Netherlee Road	Over its entire length
	Oakley Drive	Over its entire length

ZONE 12		
Location	Name	Extents
Clarkston & Netherlee	Beechlands Avenue	Over its entire length
	Deanwood Avenue	Over its entire length
	Deanwood Road	Over its entire length
	Gordon Avenue	Over its entire length
	Gordon Drive	Over its entire length
	Gordon Road	Over its entire length
	Muirend Road	Over its entire length
	Ormonde Avenue	Over its entire length
	Ormonde Court	Over its entire length
	Ormonde Crescent	Over its entire length
	Ormonde Drive	Over its entire length
	Parklands Road	Over its entire length
	Strathdee Road	Over its entire length
	Strathdon Avenue	Over its entire length
	Strathdon Drive	Over its entire length

	Strathview Grove	Over its entire length
	Strathview Park	Over its entire length
	Williamwood Drive	Over its entire length
	Williamwood Park	Over its entire length
	Williamwood Park West	Over its entire length
	Windlaw Gardens	Over its entire length
	Windlaw Park Gardens	Over its entire length

ZONE 13		
Location	Name	Extents
Clarkston & Netherlee	Alyth Crescent	Over its entire length
	Alyth Gardens	Over its entire length
	Cromarty Gardens	Over its entire length
	First Avenue	Over its entire length
	Leebank Drive	Over its entire length
	Leefield Drive	Over its entire length
	Leewood Drive	Over its entire length
	Linnpark Avenue	Over its entire length
	Monteith Drive	Over its entire length
	Monteith Gardens	Over its entire length
	Netherburn Avenue	Over its entire length
	Nethercliffe Avenue	Over its entire length
	Netherhill Avenue	Over its entire length
	Netherpark Avenue	Over its entire length
	Nethervale Avenue	Over its entire length
	Netherview Road	Over its entire length
	Netherway	Over its entire length
	Orchy Avenue	Over its entire length
	Orchy Drive	Over its entire length
	Orchy Gardens	Over its entire length
	Randolph Avenue	Over its entire length
	Randolph Drive	Over its entire length
	Randolph Gardens	Over its entire length
	Stamperland Hill	Over its entire length
	The Oval	Over its entire length

ZONE 14		
Location	Name	Extents
Clarkston & Netherlee	Elgin Gardens	Over its entire length
	Moray Drive	Over its entire length
	Moray Gardens	Over its entire length
	Stamperland Avenue	Over its entire length
	Stamperland Drive	Over its entire length
	Stamperland Gardens	Over its entire length
	Stamperland Hill	Over its entire length
	Stamperland Way	Over its entire length
	Strawhill Road	Over its entire length
	The Quadrant	Over its entire length

ZONE 15		
Location	Name	Extents
Clarkston	Drumby Crescent	Over its entire length
	Drumby Drive	Over its entire length

ZONE 16		
Location	Name	Extents
Clarkston	Barone Drive	Over its entire length
	Burnside Gardens	Over its entire length
	Campsie Gardens	Over its entire length
	Cathkin Drive	Over its entire length
	Cleuch Gardens	Over its entire length
	Coruisk Drive	Over its entire length
	Dorian Drive	Over its entire length
	Dumgoyne Place	Over its entire length
	Fereneze Avenue	Over its entire length
	Glen Place	Over its entire length
	Golf Road	Over its entire length
	Kilpatrick Gardens	Over its entire length
	Lembert Drive	Over its entire length
	Lomondside Avenue	Over its entire length
	Lothian Drive	Over its entire length

	Moraine Drive	Over its entire length
	Morven Drive	Over its entire length
	Quarrybrae Avenue	Over its entire length
	Rockburn Drive	Over its entire length
	Seres Court	Over its entire length
	Seres Drive	Over its entire length
	Seres Road	Over its entire length
	Stewart Drive	Over its entire length
	Stonefield Crescent	Over its entire length
	Struma Drive	Over its entire length
	Sunnyside Drive	Over its entire length
	Vardar Avenue	Over its entire length
	Woodside Gardens	Over its entire length

ZONE 17		
Location	Name	Extents
Clarkston	Aidans Brae	Over its entire length
	Ashfield Road	Over its entire length
	Beechlands Drive	Over its entire length
	Beechwood Avenue	Over its entire length
	Benview Road	Over its entire length
	Buccleuch Avenue	Over its entire length
	Carolside Avenue	Over its entire length
	Cecil Street	Over its entire length
	Craighill Drive	Over its entire length
	Craighill Grove	Over its entire length
	Daleview Drive	Over its entire length
	Daleview Grove	Over its entire length
	Flenders Avenue	Over its entire length
	Glendoune Road	Over its entire length
	Gloucester Avenue	Over its entire length
	Greenfield Road	Over its entire length
	Greenholm Avenue	Over its entire length
	Greenwood Road	Over its entire length
	Highfield Drive	Over its entire length
	Hillend Crescent	Over its entire length

	Hillend Lane	Over its entire length
	Hillend Road	Over its entire length
	Hillside Avenue	Over its entire length
	Hillview Drive	Over its entire length
	Hillview Place	Over its entire length
	Knollpark Drive	Over its entire length
	Mansefield Crescent	Over its entire length
	Mansefield Road	Over its entire length
	Mayfield Avenue	Over its entire length
	Queensberry Avenue	Over its entire length
	Richmond Avenue	Over its entire length
	Strathearn Road	Over its entire length
	Sunbury Avenue	Over its entire length
	Sundale Avenue	Over its entire length
	Sunnybank Drive	Over its entire length
	Sunnybank Grove	Over its entire length
	Woodbank Crescent	Over its entire length
	Woodburn Avenue	Over its entire length

ZONE 18		
Location	Name	Extents
Clarkston	Linwood Avenue	Over its entire length
	Lower Mill Road	Over its entire length
	Overlee Road	Over its entire length
	Springhill Road	Over its entire length
	Summerhill Road	Over its entire length
	Viaduct Road	Over its entire length
	Victoria Crescent	Over its entire length

ZONE 19		
Location	Name	Extents
Busby	Arthur Street	Over its entire length
	Birch Avenue	Over its entire length
	Birch Crescent	Over its entire length
	Bon Accord Road	Over its entire length

	Bull Road	Over its entire length
	Cartsbridge Road	Over its entire length
	Cartside Place	Over its entire length
	Cartside Road	Over its entire length
	Church Road	Over its entire length
	Ellisland Road	Over its entire length
	Elm Street	Over its entire length
	Fairfield Court	Over its entire length
	Fairfield Drive	Over its entire length
	Hawthorn Gardens	Over its entire length
	Hawthorn Road	Over its entire length
	Hill Crescent	Over its entire length
	Lochlea Road	Over its entire length
	Mary Young Place	Over its entire length
	Mossgiel Crescent	Over its entire length
	Newford Grove	Over its entire length
	Oliphant Crescent	Over its entire length
	Riverside Gardens	Over its entire length
	Riverside Terrace	Over its entire length
	Southview Avenue	Over its entire length

ZONE 20		
Location	Name	Extents
Busby	Bankholm Place	Over its entire length
	Birchview Drive	Over its entire length
	Cartside Drive	Over its entire length
	Field Grove	Over its entire length
	Field Road	Over its entire length
	Glenville Gate	Over its entire length
	Glenville Terrace	Over its entire length
	Hunthill Place	Over its entire length
	Printers Land	Over its entire length
	The Paddock	Over its entire length
	Westerton Avenue	Over its entire length
	Woodyett Park	Over its entire length
	Woodyett Road	Over its entire length

ZONE 21		
Location	Name	Extents
Busby	Easterton Avenue	Over its entire length
	Kippen Drive	Over its entire length
	Lister Gardens	Over its entire length
	Russell Place	Over its entire length
	Silvan Place	Over its entire length
	South Road	Over its entire length
	Station Road	Over its entire length
	The Crescent	Over its entire length

Signed:

Schedule C Map : Zones 11 - 21

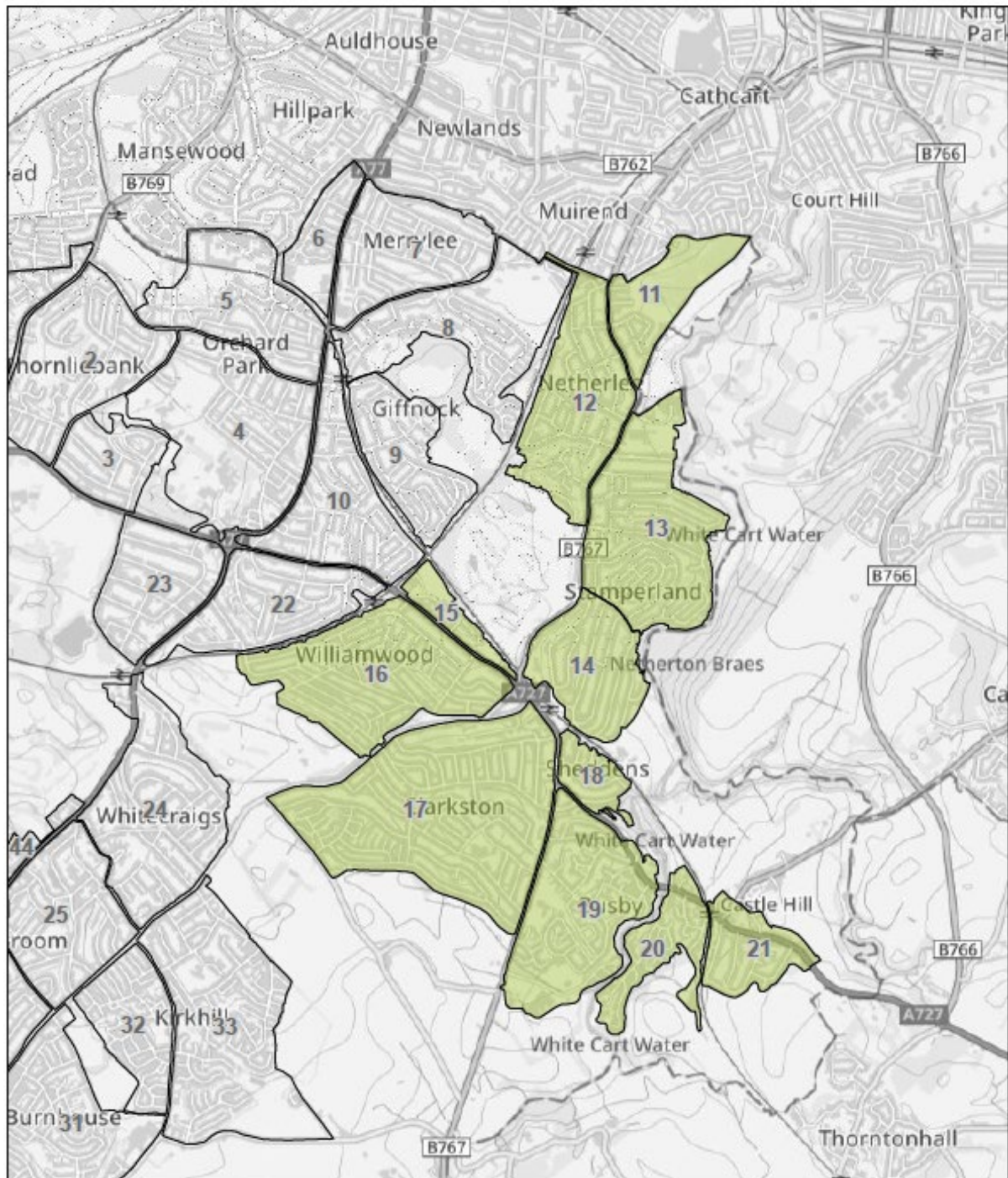

02/05/2025, 10:53:31

Roads Zones

Busby, Clarkston, Williamwood & Netherlee

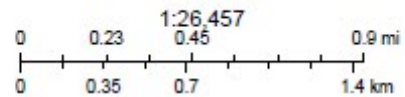

SCHEDULE D: NEWTON MEARNS (EAST)

This is the Schedule for the area Newton Mearns (East) referred to in the foregoing Order entitled 'The East Renfrewshire Council (Residential Streets) (20mph Speed Limit) Order 20xx'

The effect of the Order is as follows:

No person shall drive or cause or permit any vehicle to be driven at a speed in excess of 20mph on the lengths of road in East Renfrewshire specified in the tables below:

ZONE 24		
Location	Name	Extents
Newton Mearns (East)	Broom Gardens	Over its entire length
	Broomcroft Road	Over its entire length
	Broomfield Road	Over its entire length
	Burnside Road	Over its entire length
	Craignethan Road	Over its entire length
	Deramore Avenue	Over its entire length
	Elphinstone Road	Over its entire length
	Erskine Road	Over its entire length
	Greenbank Avenue	Over its entire length
	Kenmure Road	Over its entire length
	Lethington Road	Over its entire length
	Methven Road	Over its entire length
	Neidpath Road East	Over its entire length
	Neidpath Road West	Over its entire length
	Roddinghead Road	Over its entire length
	The Loaning	Over its entire length
	Whitecraigs Court	Over its entire length

ZONE 25		
Location	Name	Extents
Newton Mearns (East)	Broom Road	Over its entire length
	Broompark Drive	Over its entire length
	Cavendish Drive	Over its entire length
	Doune Crescent	Over its entire length
	Duart Drive	Over its entire length

	Dunbeath Avenue	Over its entire length
	Dunolly Drive	Over its entire length
	Dunvegan Drive	Over its entire length
	Falkland Avenue	Over its entire length
	Glamis Avenue	Over its entire length
	Herndon Court	Over its entire length
	Kinfauns Drive	Over its entire length
	Kinnaird Avenue	Over its entire length
	Lochbroom Drive	Over its entire length
	Sandringham Avenue	Over its entire length
	Sunningdale Avenue	Over its entire length
	Windsor Avenue	Over its entire length

ZONE 26		
Location	Name	Extents
Newton Mearns (East)	Beech Avenue	Over its entire length
	Beech Crescent	Over its entire length
	Broomvale Drive	Over its entire length
	Cedarwood Avenue	Over its entire length
	Craigie Drive	Over its entire length
	Edzell Drive	Over its entire length
	Firwood Court	Over its entire length
	Firwood Road	Over its entire length
	Hazelwood Avenue	Over its entire length
	Kirkview Crescent	Over its entire length
	Knowes Avenue	Over its entire length
	Knowes Road	Over its entire length
	Larchfield Avenue	Over its entire length
	Larchfield Court	Over its entire length
	Limetree Crescent	Over its entire length
	Maple Avenue	Over its entire length
	Newtonlea Avenue	Over its entire length
	Oakwood Drive	Over its entire length
	Poplar Avenue	Over its entire length
	Ramsay Court	Over its entire length
	Shaw Road	Over its entire length

	Shawhill Crescent	Over its entire length
	Shawwood Crescent	Over its entire length

ZONE 27		
Location	Name	Extents
Newton Mearns (East)	Arthurlie Drive	Over its entire length
	Cheviot Drive	Over its entire length
	Eddington Drive	Over its entire length
	Ford Road	Over its entire length
	Gilmourton Crescent	Over its entire length
	Langrig Road	Over its entire length
	Lauderdale Drive	Over its entire length
	Moorcroft Road	Over its entire length
	Newton Court	Over its entire length
	Newton Grove	Over its entire length
	Newton Place	Over its entire length
	Paidmyre Crescent	Over its entire length
	Paidmyre Gardens	Over its entire length
	Paidmyre Road	Over its entire length
	Raeside Avenue	Over its entire length

ZONE 28		
Location	Name	Extents
Newton Mearns (East)	Balemores Crescent	Over its entire length
	Balla Place	Over its entire length
	Bowmore Way	Over its entire length
	Callanish Crescent	Over its entire length
	Corrie Crescent	Over its entire length
	Dervaig Wynd	Over its entire length
	Ellen Place	Over its entire length
	Evie Wynd	Over its entire length
	Garvard Way	Over its entire length
	Hoy Avenue	Over its entire length
	Kyle Wynd	Over its entire length
	Maidenhill Grove	Over its entire length

	Mearnswood Lane	Over its entire length
	Mearnswood Place	Over its entire length
	Raeside Grove	Over its entire length
	Raeside Way	Over its entire length
	Rodel Crescent	Over its entire length
	Sandaig Way	Over its entire length
	Sandray Gardens	Over its entire length
	Sandray Place	Over its entire length
	Sandwick Crescent	Over its entire length
	Scalpay Drive	Over its entire length
	Sollas Gardens	Over its entire length
	Staffin Way	Over its entire length
	Tahay Crescent	Over its entire length
	Torlum Crescent	Over its entire length
	Uig Drive	Over its entire length

ZONE 29		
Location	Name	Extents
Newton Mearns (East)	Barnhill Court	Over its entire length
	Barnhill Drive	Over its entire length
	Belford Court	Over its entire length
	Belford Grove	Over its entire length
	Belhaven Court	Over its entire length
	Belhaven Place	Over its entire length
	Birkwood Place	Over its entire length
	Cresswell Grove	Over its entire length
	Cresswell Place	Over its entire length
	Edenhall Grove	Over its entire length
	Garrick Avenue	Over its entire length
	Garrick Court	Over its entire length
	Hartwood Gardens	Over its entire length
	Kirklands Drive	Over its entire length
	Kirklands Road	Over its entire length
	Lennox Drive	Over its entire length
	Lochart Drive	Over its entire length
	Lockhart Court	Over its entire length

	Lockhart Drive	Over its entire length
	Lynebank Grove	Over its entire length
	Lynebank Place	Over its entire length
	Mearns Kirk Road	Over its entire length
	Rosemount Avenue	Over its entire length
	Rosemount Court	Over its entire length
	Southwood Place	Over its entire length
	Thornhill Gardens	Over its entire length
	Victoria Lane	Over its entire length
	Wyvis Court	Over its entire length
	Wyvis Place	Over its entire length

ZONE 30		
Location	Name	Extents
Newton Mearns (East)	Crofthead Place	Over its entire length
	Humbie Court	Over its entire length
	Humbie Gate	Over its entire length
	Humbie Grove	Over its entire length
	Humbie Lawns	Over its entire length
	Mearns Croft Gardens	Over its entire length
	Mearns Croft Road	Over its entire length
	Old Humbie Road	Over its entire length
	Whitehill Grove	Over its entire length

ZONE 31		
Location	Name	Extents
Newton Mearns (East)	Blackfarm Road	Over its entire length
	Blackhouse Avenue	Over its entire length
	Blackhouse Gardens	Over its entire length
	Blackhouse Road	Over its entire length
	Blackwood Avenue	Over its entire length
	Broomburn Drive	Over its entire length
	Broomfield Avenue	Over its entire length
	Broomhill Avenue	Over its entire length
	Broomhill Gardens	Over its entire length

	Broomstone Avenue	Over its entire length
	Burnhouse Brae	Over its entire length
	Castle Gate	Over its entire length
	Castlehill Drive	Over its entire length
	Castlemount Avenue	Over its entire length
	Castleton Avenue	Over its entire length
	Castleton Crescent	Over its entire length
	Castleton Drive	Over its entire length
	Castleton Grove	Over its entire length
	Cruachan Drive	Over its entire length
	Kings Drive	Over its entire length
	Kings Gardens	Over its entire length
	Manor Gate	Over its entire length
	Roland Crescent	Over its entire length
	Shaw Court	Over its entire length

ZONE 32		
Location	Name	Extents
Newton Mearns (East)	Alloway Drive	Over its entire length
	Ballantrae Crescent	Over its entire length
	Ballantrae Drive	Over its entire length
	Croy Avenue	Over its entire length
	Culzean Crescent	Over its entire length
	Dalrymple Drive	Over its entire length
	Darvel Drive	Over its entire length
	Dundonald Crescent	Over its entire length
	Dunure Drive	Over its entire length
	Dunure Place	Over its entire length
	Galston Avenue	Over its entire length
	Maidens Avenue	Over its entire length
	Maybole Crescent	Over its entire length
	Maybole Grove	Over its entire length
	Monkton Gardens	Over its entire length
	Prestwick Place	Over its entire length
	Troon Place	Over its entire length
	Turnberry Drive	Over its entire length

ZONE 33		
Location	Name	Extents
Newton Mearns (East)	Abernethy Place	Over its entire length
	Aldton Avenue	Over its entire length
	Aldton Court	Over its entire length
	Aldton Park	Over its entire length
	Arkaig Place	Over its entire length
	Bankfoot Place	Over its entire length
	Beauly Crescent	Over its entire length
	Birnam Place	Over its entire length
	Blair Atholl Crescent	Over its entire length
	Blair Atholl Gate	Over its entire length
	Broadmoss Avenue	Over its entire length
	Byrestone Avenue	Over its entire length
	Crathie Place	Over its entire length
	Dunkeld Place	Over its entire length
	Gleneagles Drive	Over its entire length
	Gleneagles Gate	Over its entire length
	Hillcrest Drive	Over its entire length
	Katrine Drive	Over its entire length
	Kirkdene Avenue	Over its entire length
	Kirkdene Bank	Over its entire length
	Kirkdene Crescent	Over its entire length
	Kirkdene Grove	Over its entire length
	Kirkdene Place	Over its entire length
	Kirkhill Gate	Over its entire length
	Kirkhill Road	Over its entire length
	Kirkle Drive	Over its entire length
	Kirkvale Court	Over its entire length
	Kirkvale Crescent	Over its entire length
	Kirkvale Drive	Over its entire length
	Laigh Road	Over its entire length
	Langlees Avenue	Over its entire length
	Lawfield Avenue	Over its entire length
	Matherton Avenue	Over its entire length

	Naproch Place	Over its entire length
	Nethercairn Place	Over its entire length
	Scone Place	Over its entire length
	The Dell	Over its entire length
	Torridon Gardens	Over its entire length

Signed:

Schedule D Map : Zones 24 - 33

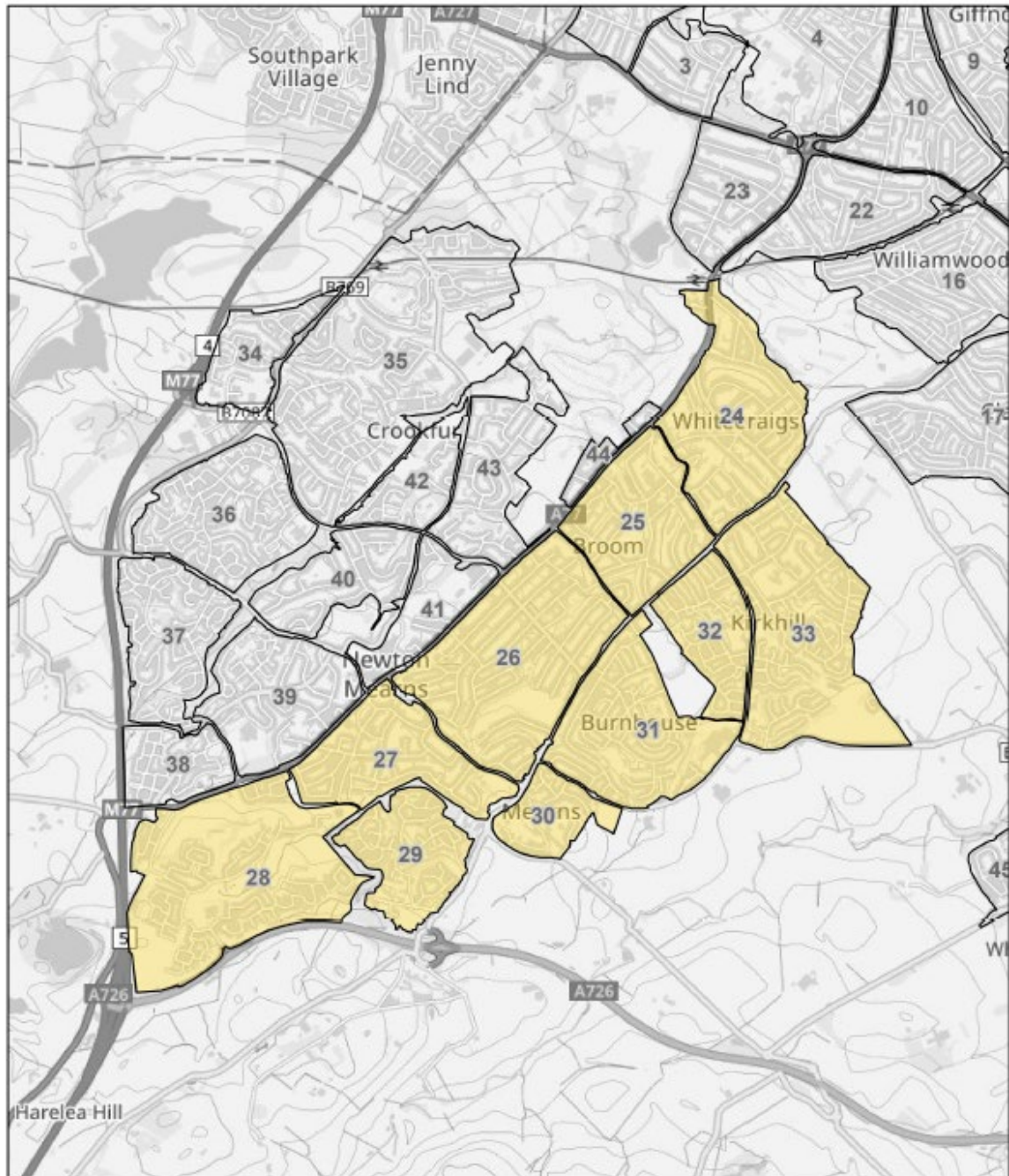

23/04/2025, 14:16:19

Roads Zones

Newton Mearns (East)

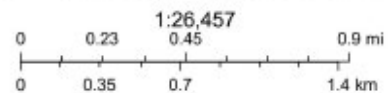

SCHEDULE E: BARRHEAD

This is the Schedule for the area Barrhead referred to in the foregoing Order entitled ‘The East Renfrewshire Council (Residential Streets) (20mph Speed Limit) Order 20xx’

The effect of the Order is as follows:

No person shall drive or cause or permit any vehicle to be driven at a speed in excess of 20mph on the lengths of road in East Renfrewshire specified in the tables below:

ZONE 59		
Location	Name	Extents
Barrhead	Basalt Crescent	Over its entire length
	Basalt Place	Over its entire length
	Basalt Way	Over its entire length
	Duncolm View	Over its entire length
	Gabbro Crescent	Over its entire length
	Gabbro Place	Over its entire length
	Rhyolite Crescent	Over its entire length
	Rhyolite Way	Over its entire length
	Speirston Avenue	Over its entire length
	Speirston Crescent	Over its entire length
	Speirston Road	Over its entire length
	Springfauld Way	Over its entire length
	Springfield Road (Part only)	From Springhill Road eastwards to a point 45 metres or thereby east of its junction with Springfield Grove

ZONE 60		
Location	Name	Extents
Barrhead	Auburn Drive	Over its entire length
	Aurs Crescent	Over its entire length
	Aurs Drive	Over its entire length
	Aurs Road (Part only)	Service road ONLY (Serving property No's 36 to 142)

	Aursbridge Crescent	Over its entire length
	Aursbridge Drive	Over its entire length
	Balgray Crescent	Over its entire length
	Balgraystone Place	Over its entire length
	Belmont Drive	Over its entire length
	Blackburn Square	Over its entire length
	Bourock Square	Over its entire length
	Braeside Crescent	Over its entire length
	Braeside Drive	Over its entire length
	Calder Avenue	Over its entire length
	Clyde Avenue	Over its entire length
	Commore Avenue	Over its entire length
	Craigton Avenue	Over its entire length
	Craigton Drive	Over its entire length
	Cumnock Drive	Over its entire length
	Divernia Way	Over its entire length
	Fenwick Drive	Over its entire length
	Fingleton Avenue	Over its entire length
	Firbank Terrace	Over its entire length
	Glanderston Avenue	Over its entire length
	Harelaw Avenue	Over its entire length
	Hawthorn Drive	Over its entire length
	Kelvin Drive	Over its entire length
	Killoch Drive	Over its entire length
	Langton Crescent	Over its entire length
	Larchwood Terrace	Over its entire length
	Littelton Park	Over its entire length
	Lyon Crescent	Over its entire length
	Maple Drive	Over its entire length
	Netherton Drive	Over its entire length
	Newton Avenue	Over its entire length

	Oakbank Drive	Over its entire length
	Patterton Drive	Over its entire length
	Rockmount Avenue	Over its entire length
	Roebank Drive	Over its entire length
	Springfield Drive	Over its entire length
	Springfield Grove	Over its entire length
	Springfield Road (Part only)	From a point 45 metres or thereby east of its junction with Springfield Grove, eastwards to Aurs Road

ZONE 61		
Location	Name	Extents
Barrhead	Alasdair Court	Over its entire length
	Alder Court	Over its entire length
	Arthurlie Avenue	Over its entire length
	Arthurlie Street	Over its entire length
	Aurs Glen	Over its entire length
	Bank Street	Over its entire length
	Burnbank Drive	Over its entire length
	Cairngorm Crescent	Over its entire length
	Campbell Drive	Over its entire length
	Campsie Avenue	Over its entire length
	Cheviot Avenue	Over its entire length
	Cloth Street	Over its entire length
	Crebar Drive	Over its entire length
	Cruachan Drive	Over its entire length
	Cruachan Way	Over its entire length
	Cuillin Way	Over its entire length
	Dalveen Court	Over its entire length
	Eildon Drive	Over its entire length
	Fintry Crescent	Over its entire length
	Foundry Lane	Over its entire length

	Glen Street Close	Over its entire length
	Grampian Way	Over its entire length
	Lomond Court	Over its entire length
	Lowndes Street	Over its entire length
	Moorhouse Street	Over its entire length
	Nevis Court	Over its entire length
	Ochil Drive	Over its entire length
	Pentland Court	Over its entire length
	Pentland Drive	Over its entire length
	Shanks Avenue	Over its entire length
	Sidlaw Avenue	Over its entire length
	Tinto Drive	Over its entire length
	Vorlich Court	Over its entire length
	Weir Avenue	Over its entire length

ZONE 62		
Location	Name	Extents
Barrhead	Arthur Avenue	Over its entire length
	Carnock Crescent	Over its entire length
	Colinbar Circle	Over its entire length
	Craighead Street	Over its entire length
	Craighead Way	Over its entire length
	Deanston Avenue	Over its entire length
	Deanston Gardens	Over its entire length
	Deanston Park	Over its entire length
	Kelburn Street (Part only)	Service Road ONLY (Serving property No's 13 to 51)
	Kirkton Avenue	Over its entire length
	Kirktonside	Over its entire length
	Levern Crescent	Over its entire length
	Park Avenue	Over its entire length

	Springhill Road	Over its entire length
--	-----------------	------------------------

ZONE 63		
Location	Name	Extents
Barrhead	Gateside Crescent	Over its entire length
	Lochlibo Crescent	Over its entire length
	Lochlibo Terrace	Over its entire length

ZONE 64		
Location	Name	Extents
Barrhead	Ailsa Gate	Over its entire length
	McKelvie Crescent	Over its entire length

ZONE 65		
Location	Name	Extents
Barrhead	Barnes Street	Over its entire length
	Blackwood Street	Over its entire length
	Chappell Street	Over its entire length
	Cogan Place	Over its entire length
	Cogan Street	Over its entire length
	Connor Road	Over its entire length
	Dalmeny Drive	Over its entire length
	Gertrude Place	Over its entire length
	Gladstone Avenue	Over its entire length
	John Street	Over its entire length
	Kerr Street	Over its entire length
	Levernside Avenue	Over its entire length
	Robertson Street	Over its entire length
	Saunders Court	Over its entire length
	Simpson Gardens	Over its entire length
	Wright Avenue	Over its entire length

ZONE 66		
Location	Name	Extents
Barrhead	Gateside Road	Over its entire length
	Hillside Drive	Over its entire length
	Hillside Grove	Over its entire length
	Hillside Road	Over its entire length
	Maxton Avenue	Over its entire length
	Maxton Grove	Over its entire length

ZONE 67		
Location	Name	Extents
Barrhead	Donnies Brae	Over its entire length
	Gateside Gardens	Over its entire length
	Gateside Road	Over its entire length
	Wraes View	Over its entire length

ZONE 68		
Location	Name	Extents
Barrhead	Acacia Drive	Over its entire length
	Bellfield Crescent	Over its entire length
	Boylestone Road	Over its entire length
	Broom Crescent	Over its entire length
	Brownside Avenue	Over its entire length
	Brownside Crescent	Over its entire length
	Brownside Drive	Over its entire length
	Fereneze Avenue	Over its entire length
	Fern Drive	Over its entire length
	Gleniffer Drive	Over its entire length
	Gorse Drive	Over its entire length
	Heather Avenue	Over its entire length

	Moss Drive	Over its entire length
	Quarry Road	Over its entire length
	Rowanpark Drive	Over its entire length
	Trees Park Avenue	Over its entire length
	Trees Park Gardens	Over its entire length
	Whin Avenue	Over its entire length

ZONE 69		
Location	Name	Extents
Barrhead	Aline Court	Over its entire length
	Burnside Avenue	Over its entire length
	Dealston Avenue	Over its entire length
	Dealston Road	Over its entire length
	Fereneze Grove	Over its entire length
	Grahamston Park	Over its entire length
	John Smith Gate	Over its entire length
	Leven Court	Over its entire length
	Linnhe Drive	Over its entire length
	Lomond Drive	Over its entire length
	Moidart Court	Over its entire length
	Orchid Grove	Over its entire length
	Orchid Way	Over its entire length
	Rosemont Crescent	Over its entire length
	Rosemont Place	Over its entire length
	Seaforth Crescent	Over its entire length
	Shiel Court	Over its entire length
	Stobs Drive	Over its entire length
	Victoria Avenue	Over its entire length
	Victoria Crescent	Over its entire length
	Victoria Drive	Over its entire length
	Victoria Gardens	Over its entire length

	Victoria Grove	Over its entire length
	Victoria Place	Over its entire length
	Victoria Road	Over its entire length

ZONE 70		
Location	Name	Extents
Barrhead	Blackbyres Court	Over its entire length
	Blackbyres Road (Part only)	Service road ONLY (Serving property No's 47 to 67)
	Bowerwalls Place	Over its entire length
	Carlibar Gardens	Over its entire length
	Carlibar Road	Over its entire length
	Centenary Court	Over its entire length
	Cochrane Street	Over its entire length
	Commercial Road	Over its entire length
	Corsemill Court	Over its entire length
	Crossmill Avenue	Over its entire length
	Dunterlie Court	Over its entire length
	George Street	Over its entire length
	Glen Street	Over its entire length
	Henry Street	Over its entire length
	Muriel Lane	Over its entire length
	Muriel Street	Over its entire length
	Murray Place	Over its entire length
	Northpark Avenue	Over its entire length
	Rufflees Avenue	Over its entire length
	Southpark Avenue	Over its entire length
	Stewart Court	Over its entire length
	Stewart Crescent	Over its entire length
	Stewart Place	Over its entire length
	Stewart Street	Over its entire length

	Tait Avenue	Over its entire length
	Tower Avenue	Over its entire length
	Walton Street	Over its entire length
	Water Road	Over its entire length
	Waulkmill Avenue	Over its entire length
	Waulkmill Way	Over its entire length
	Wraes Avenue	Over its entire length

ZONE 71		
Location	Name	Extents
	Rankin Way	Over its entire length

ZONE 72		
Location	Name	Extents
Barrhead	Aurs Place	Over its entire length
	Montfort Gate	Over its entire length
	Montfort Park	Over its entire length

ZONE 73		
Location	Name	Extents
Barrhead	Arthurlie Gardens	Over its entire length
	Convent Road	Over its entire length
	Cowan Crescent	Over its entire length
	Dunlop Avenue	Over its entire length
	Heys Street	Over its entire length
	Lowndes Court	Over its entire length
	Lyoncross Avenue	Over its entire length
	Lyoncross Crescent	Over its entire length
	Manse Court	Over its entire length
	Millview	Over its entire length
	Princes Square	Over its entire length

	St Marys Crescent	Over its entire length
	St Marys Gardens	Over its entire length

Signed:

Schedule E Map : Zones 59 - 73

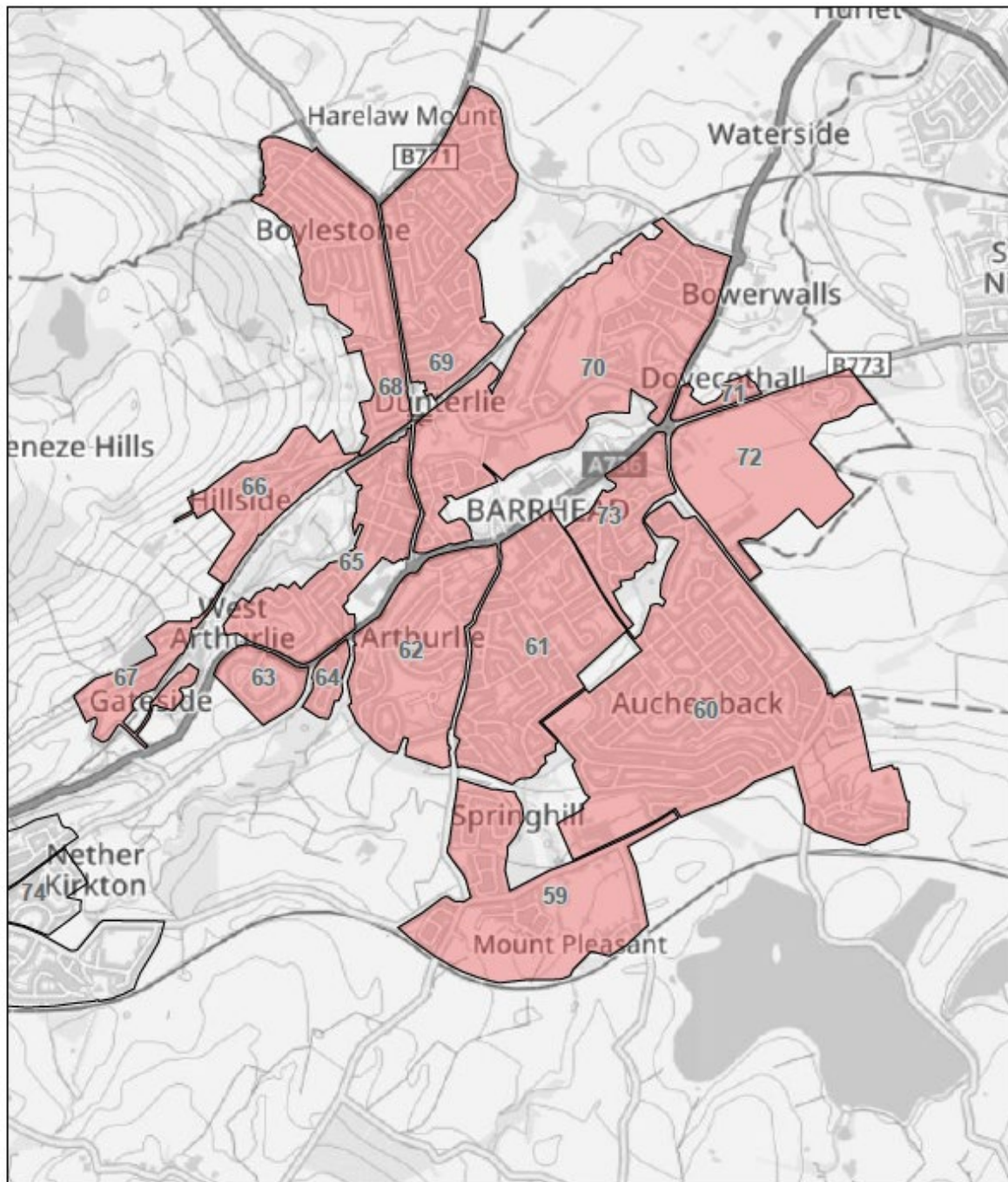

30/04/2025, 11:03:11

Roads Zones

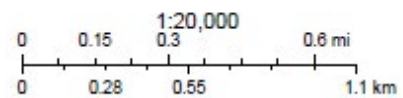
 Barrhead

SCHEDULE F: NEILSTON & UPLAWMOOR

This is the Schedule for the area Neilston & Uplawmoor referred to in the foregoing Order entitled 'The East Renfrewshire Council (Residential Streets) (20mph Speed Limit) Order 20xx'

The effect of the Order is as follows:

No person shall drive or cause or permit any vehicle to be driven at a speed in excess of 20mph on the lengths of road in East Renfrewshire specified in the tables below:

ZONE 51		
Location	Name	Extents
Uplawmoor	Arthurlie Avenue	Over its entire length
	Arthurlie Drive	Over its entire length
	Birchwood Road	Over its entire length
	Libo Avenue	Over its entire length
	Mure Place	Over its entire length

ZONE 52		
Location	Name	Extents
Uplawmoor	Mure Park	Over its entire length
	Neilston Road	Over its entire length
	Neukfoot Lane	Over its entire length
	Pollick Avenue	Over its entire length
	Station Road	Over its entire length
	Tannoch Road (Part only)	From Neilston Road for a distance of 240 metres to a point 10 metres or thereby southwest of its junction with Pollick Road.

ZONE 53		
Location	Name	Extents
Neilston	Alexander Terrace	Over its entire length
	Holehouse Brae	Over its entire length
	Holehouse Terrace	Over its entire length

	Lintmill Terrace	Over its entire length
	Mafeking Terrace	Over its entire length
	Main Street	From Uplawmoor Road, northeast for a distance of 260 metres or thereby, to its junction with Holehouse Brae
	Millview Meadows	Over its entire length
	Millview Terrace	Over its entire length
	Molendinar Terrace	Over its entire length
	Orr Terrace	Over its entire length
	Uplawmoor Road	From a point 100 metres or thereby northeast of its junction with Glen Doll Road, north westwards to Main Street

ZONE 54		
Location	Name	Extents
Neilston	Bank Street	Over its entire length
	Barr Avenue	Over its entire length
	Braehead Avenue	Over its entire length
	Braehead Quadrant	Over its entire length
	Broadlie Court	Over its entire length
	Broadlie Road	Over its entire length
	Chapel Place	Over its entire length
	Gebbie Way	Over its entire length
	Gleniffer View	Over its entire length
	Hillside Crescent	Over its entire length
	Hillside Road	Over its entire length
	Lea Avenue	Over its entire length
	Low Broadlie Road	Over its entire length
	Main Street	From its junction with Holehouse Brae northeast for a distance of 507 metres or thereby, to Neilston Road
	Manse Road	Over its entire length
	Manse Road	Over its entire length
	Martin Court	Over its entire length

	Munley Way	Over its entire length
	Neilston Road	From Main Street northeast for a distance of 655 metres or thereby.
	Robertson Crescent	Over its entire length
	Watt Place	Over its entire length

ZONE 55		
Location	Name	Extents
Neilston	Brig O'Lea Terrace	Over its entire length
	Commore Place	Over its entire length
	Double Hedges Road	Over its entire length
	Glen Creran Crescent	Over its entire length
	Glen Doll Road	Over its entire length
	Glen Falloch Crescent	Over its entire length
	Glen Finlet Crescent	Over its entire length
	Glen Cairn Crescent	Over its entire length
	Glen Isla Avenue	Over its entire length
	Glen Livet Road	Over its entire length
	Glen Lyon Road	Over its entire length
	Glen Mark Road	Over its entire length
	Glen Muir Road	Over its entire length
	Glen Orrin Way	Over its entire length
	Glen Rinnes Drive	Over its entire length
	Glen Roy Drive	Over its entire length
	Glen Shee Avenue	Over its entire length
	Glen Tarbert Drive	Over its entire length
	Harelaw Avenue	Over its entire length
	Kingston Avenue	Over its entire length
	Luckiesfauld	Over its entire length
	The Grove	Over its entire length
	Wellpark Terrace	Over its entire length

ZONE 56		
Location	Name	Extents
Neilston	Dundonald Place	Over its entire length
	Kirkstyle Crescent	Over its entire length
	Kirkstyle Lane	Over its entire length
	McCulloch Way	Over its entire length
	Station Road	Over its entire length

ZONE 57		
Location	Name	Extents
Neilston	Cochran Avenue	Over its entire length
	Duncarnock Avenue	Over its entire length
	Duncarnock Crescent	Over its entire length
	Glen Avenue	Over its entire length
	High Street	Over its entire length
	Kirktonfield Crescent	Over its entire length
	Kirktonfield Drive	Over its entire length
	Kirktonfield Place	Over its entire length
	Kirktonfield Road	Over its entire length
	Madras Place	Over its entire length
	Springfield Road (Part only)	From Kirktonfield Road generally eastwards for a distance of 380 metres or thereby, to a point 27 metres or thereby east of its junction with Kirktonfield Crescent.

ZONE 58		
Location	Name	Extents
Neilston	Craig Road	Over its entire length
	Craighall Quadrant	Over its entire length
	Kingston Road (Part only)	From High Street southwest for a distance of 720 metres or thereby, to a point approximately 50 metres southwest of its junction with Glen Shee Avenue

	Kirkton Road (Part only)	From Kingston Road southeast for a distance of 262 metres or thereby
	Loanfoot Avenue	Over its entire length
	Maclellan Road	Over its entire length

ZONE 74		
Location	Name	Extents
Neilston	Hartfield Crescent	Over its entire length
	Kirkhill Crescent	Over its entire length
	McDonald Place	Over its entire length
	Nether Kirkton Avenue	Over its entire length
	Nether Kirkton View	Over its entire length
	Nether Kirkton Way	Over its entire length
	Nether Kirkton Wynd	Over its entire length

Signed:

Schedule F Map : Zones 51 - 58, 74

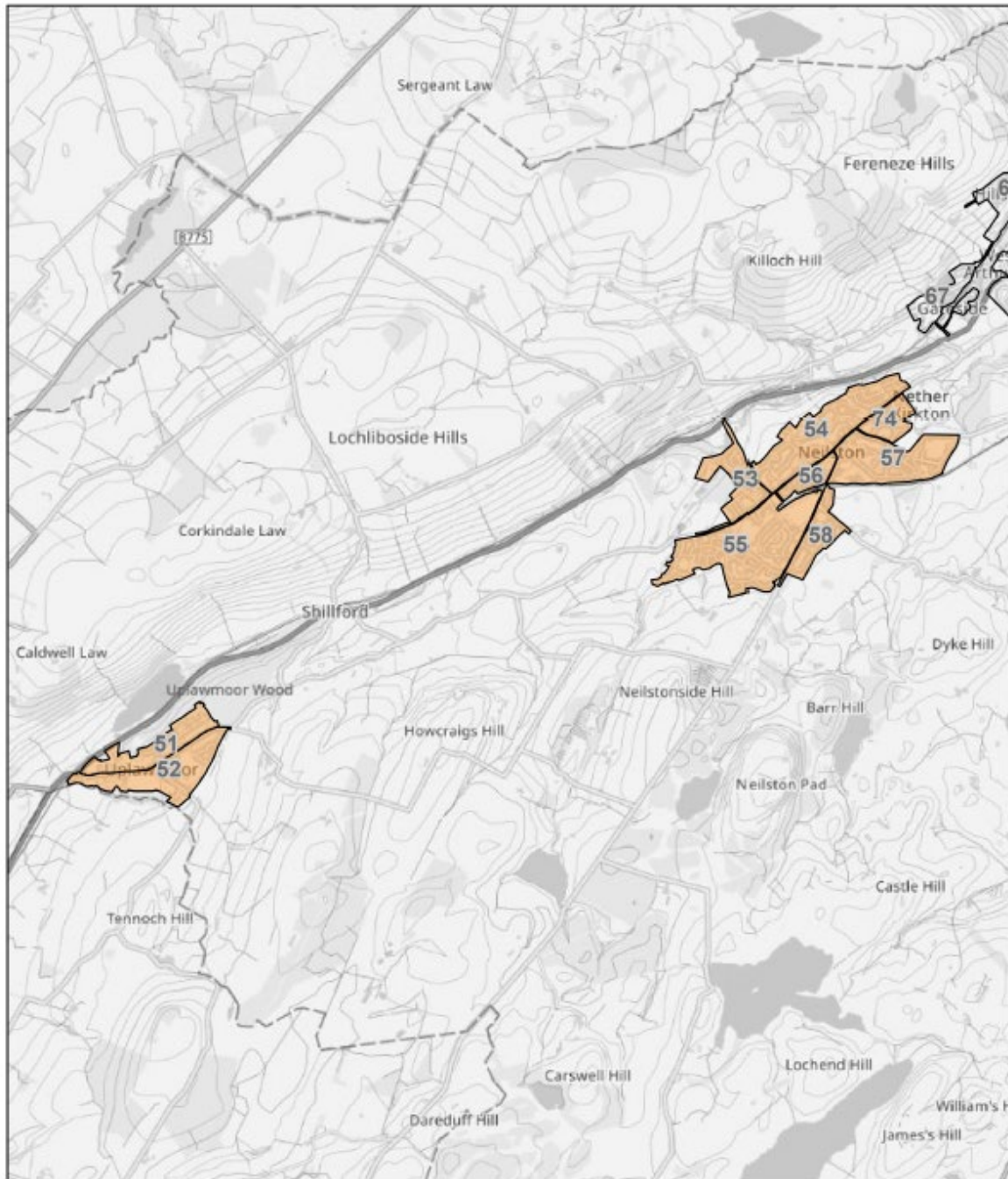

23/04/2025, 14:31:45

Roads Zones

 Neilston & Uplawmoor

1:35,000

0 0.3 0.6 1.2 mi

0 0.47 0.95 1.9 km

SCHEDULE G: EAGLESHAM & WATERFOOT

This is the Schedule for the area Eaglesham & Waterfoot referred to in the foregoing Order entitled 'The East Renfrewshire Council (Residential Streets) (20mph Speed Limit) Order 20xx'

The effect of the Order is as follows:

No person shall drive or cause or permit any vehicle to be driven at a speed in excess of 20mph on the lengths of road in East Renfrewshire specified in the tables below:

ZONE 45		
Location	Name	Extents
Waterfoot	Craighlaw Avenue	Over its entire length
	Craighlaw Drive	Over its entire length
	Floors Road (Part only)	From Glasgow Road southwest for a distance of 312 metres or thereby
	Woodside Drive	Over its entire length

ZONE 46		
Location	Name	Extents
Waterfoot	Barlae Avenue	Over its entire length
	Brackenrig Crescent	Over its entire length
	Low Borland Way	Over its entire length
	Riverside Road	Over its entire length
	Windhill Park	Over its entire length

ZONE 47		
Location	Name	Extents
Eaglesham	Airylygg Drive	Over its entire length
	Balfearn Drive	Over its entire length
	Bonnyton Drive	Over its entire length
	Gilmour Street (Part only)	From Glasgow Road to Montgomery Street
	Glasgow Road (Part only)	From a point 10 metres or thereby north of its junction with Humble Road, south to Gilmour Street, a distance of 195 metres or thereby.

	Glasgow Road (Part only)	Service road ONLY (Serving property No's 5 to 45)
	Humbie Road (Part only)	From Glasgow Road westwards for a distance of 390 metres or thereby
	Kirktonmoor Road (Part only)	From Moor Road northwest for a distance of 105 metres or thereby
	Mid Road	Over its entire length
	Picketlaw Lane	Over its entire length
	Picketlaw Road	Over its entire length
	Picketlaw Way	Over its entire length
	Polbae Crescent	Over its entire length
	Polnoon Street	Over its entire length
	Tarff Avenue	Over its entire length
	Woodland Crescent	Over its entire length

ZONE 48		
Location	Name	Extents
Eaglesham	Alexander Avenue	Over its entire length
	Borland Crescent	Over its entire length
	Craigbank Crescent	Over its entire length
	Craigbank Grove	Over its entire length
	Gilmour Crescent	Over its entire length
	Glasgow Road (Part only)	Service road ONLY (Serving property No's 2 to 28)
	Holehouse Road	From Glasgow Road for a distance of 668 metres or thereby
	Kirkton Drive	Over its entire length
	Link Road	Over its entire length
	Lynn Drive	Over its entire length
	Manseview Terrace	Over its entire length
	Park Crescent	Over its entire length
	Pollock Avenue	Over its entire length
	Polnoon Drive	Over its entire length

ZONE 49		
Location	Name	Extents
Eaglesham	Alnwick Drive	Over its entire length
	Bartlands Place	Over its entire length
	Brownmuir Avenue	Over its entire length
	Gilmour Street (Part only)	From Cheapside Street to Strathaven Road, a distance of 161 metres or thereby
	Hill Drive	Over its entire length
	Kirk Wynd	Over its entire length
	Montgomery Square	Over its entire length
	Montgomery Street	Over its entire length
	Moor Road (Part only)	From Montgomery Road southwest for a distance of 240 metres or thereby
	Strathaven Road (Part only)	From Gilmour Street to a point 70 metres or thereby southeast from its junction with Hill Drive

ZONE 50		
Location	Name	Extents
Eaglesham	Cheapside Street (Part only)	From Gilmour Street north-eastwards for a distance of 210 metres or thereby
	Eglington Drive	Over its entire length
	Eglington Gardens	Over its entire length
	Kirkton Court	Over its entire length
	Roddans Lane	Over its entire length
	Winton Avenue	Over its entire length

Signed:

Schedule G Map : Zones 45 - 50

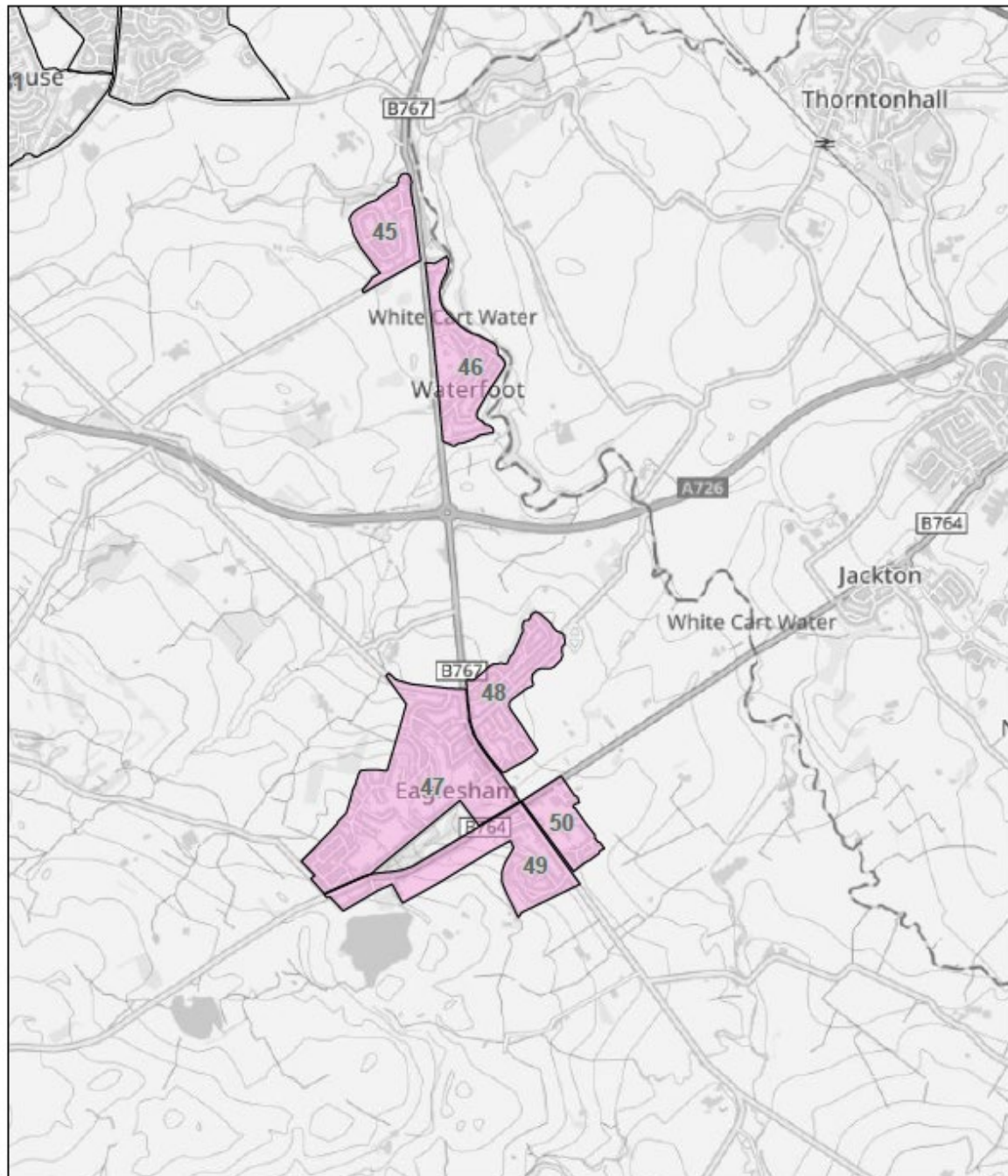

27/04/2025, 17:37:45

Roads Zones

Eaglesham & Waterfoot

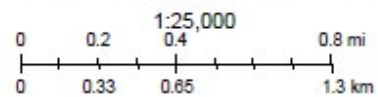

APPENDIX 2

STATEMENT OF REASON

THE EAST RENFREWSHIRE COUNCIL (RESIDENTIAL STREETS) (20MPH SPEED LIMIT) ORDER 2025

Summary

Scottish Government policy is to implement 20mph speed limits 'on those roads where it is suitable to do so' by the end of 2025. Government guidance indicates that this should apply to most streets that currently have a 30mph speed limit, but some exceptions to this principle are expected (such as 'A' or 'B' class roads with little frontage activity where people walking, wheeling, or cycling do not need to share space with motor traffic).

East Renfrewshire Council is therefore proposing to reduce the speed limit on over 1,100 residential streets throughout the area from 30mph to 20mph. Lower vehicle speeds in places where people live can help to reduce road casualties, improve perceptions of road safety, create a more pleasant environment for active travel, and reduce noise pollution. This will make our communities safer and more attractive for everyone and further strengthen our quality of life.

Background

The relationship between vehicle speeds and road safety is well-documented. It is estimated that for every 1mph increase in speed there is a 5% increase in casualties, due to increased frequency and severity of collisions¹. While it is acknowledged that motor vehicles have become safer for their occupants - and improved suspension, engines, interiors, and soundproofing can now make driving at 20mph feel 'slow' - it is also recognised that they continue to pose a significant risk to vulnerable road users such as those walking, wheeling, and cycling.

In addition, higher vehicle speeds damage perceptions of road safety and discourage people from using active travel. Local² and national³ policy is to promote greater use of active travel, as this benefits the environment, improves public health, and offers people more options for moving around. The share of journeys made by active travel is currently low, and perceptions of safety must be improved if we are to encourage people to switch to these more sustainable modes of transport.

¹ The Royal Society for the Prevention of Accidents (2023) *Road Safety Factsheet: Inappropriate Speed*. Link: <https://www.rosipa.com/siteassets/images/road-safety/road-safety-information/driver-safety/speeding/inappropriate-speed-factsheet-oct-2023.pdf>

² East Renfrewshire Council (2025) *A Place to Grow*. Link: <https://eastrenfrewshire.gov.uk/placetogrow>

³ Transport Scotland (2025) *Active travel*. Link: <https://www.transport.gov.scot/active-travel/>

In recent years, a growing number of councils across the UK have been working to introduce 20mph speed limits. Borders Council have recently reduced the limits in their towns and villages to a 'blanket' 20mph, even those with heavily trafficked 'A' class roads passing through. Edinburgh, Dundee, and Glasgow councils are also adopting widespread 20mph limits as well as many other councils who have responsibility for managing road networks in towns and cities throughout Scotland and the UK as a whole.

Local Context

According to the Department for Transport⁴, 453 people were casualties of collisions on East Renfrewshire's roads between 2018 and 2023 (inclusive), the most recent year for which data is available. 6 fatalities, 129 serious injuries, and 318 slight injuries were recorded.

Compared to their share of overall traffic, people using active travel are over-represented in the statistics: there were 81 casualties involving pedestrians and 72 involving cyclists during this period, and the outcomes tended to be more severe than in collisions between other road users.

Compared to their share of the population (as recorded in the 2022 census⁵), people aged 16-24 and 25-59 are also over-represented in the statistics. The former age group experienced 15% of casualties despite accounting for 9% of our population, while the latter experienced 53% of casualties despite accounting for 42% of our population. Younger and older people experienced relatively fewer casualties. Males were somewhat more likely to be involved in a collision, as they experienced 58% of casualties compared to 42% for females. However, it should be noted that these figures may not reflect varying exposure to risk and hence should be treated with caution.

Most of East Renfrewshire's population live on streets where 30mph speed limits currently apply. The council frequently receives complaints from residents regarding the speed of traffic near homes, schools, shopping areas, etc. We have had speed surveys conducted on many of our urban streets in recent years, demonstrating that vehicles are often driven at inappropriate speeds.

Proposal

The council's plans closely reflect the guidance provided by the Scottish Government. We are proposing to introduce 20mph speed limits across our entire network of residential streets, while retaining 30mph or higher limits on our main roads. The roads in East Renfrewshire where the speed limit is proposed to be reduced to 20mph are listed in the Schedules to the Order.

The new speed limit will initially be indicated by the applicable mandatory signage. If there are streets where the 20 mph limit is routinely exceeded after the introduction of the Order, further measures may be considered to reduce speeds.

⁴ Department for Transport (2024) *Reported road casualty statistics in Great Britain: interactive dashboard*. Link: <https://maps.dft.gov.uk/road-casualties/index.html>

⁵ Scottish Government (2022) *Scotland's Census*. Link: <https://www.scotlandscensus.gov.uk/>

BLANK PAGE