

# Duncarnock fort (The Craigie)

A historical walk through Neilston and Barrhead, which visits Duncarnock (known locally as The Craigie). Visible remains of an iron-age fort lie near the 204 metre summit and its history goes back to prehistoric times. Mary, Queen of Scots was rumoured to enjoy the view from the top. Wonderful birdlife can often be spotted along the route. Please note the north and west sides of the Craigie are fairly steep.

There is an operational farm in the area and walkers are requested to be respectful of this and the farm workers whilst exploring the area.



(c) Crown Copyright and database right 2024. All Rights Reserved. Ordnance Survey Licence number 100023382 2024, East Renfrewshire Council.

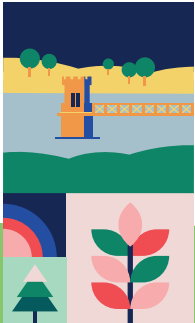

ROUTE 1	
Distance	4 miles - out and back
Time	2.5 hours /3 hours
Start / Finish	Neilston train station
Grade	Moderate
Local Shops	Main Street, Neilston

ROUTE 2	
Distance	2.5 miles - out and back
Time	2.5 hours /3 hours
Start / Finish	Balgraystone Road car park
Grade	Moderate
Local Shops	Barrhead



Duncarnock Fort



Glanderston Dam



The Craigie



Summit of the Craigie

## ROUTE 1

1. From Neilston train station turn right, then left into Kirkton Road. Pass the field and continue along the single-track road. The road bears left past Loanfoot Farm to reach the junction with Springhill Road.
2. Cross Springhill Road, go through a gate into a field. Bear right to cross the field to a wood, turn left following a fence down to a gate. Go through the gate and down to a fisherman's bothy beside Glanderston Dam with The Craigie. Turn left and walk along a track. Before reaching a gate turn right over a stile, follow a grass embankment above the dam. At the end of the embankment go over a small bridge and gate, walk alongside a row of trees keeping them on the right. After the last tree bear right. Walk towards a wooden stile at a wall, cross the stile and turn left following an uneven path below The Craigie. As the path begins to climb turn right at a fork and climb to reach the summit.
3. From the summit, enjoy glorious views of Dams to Darnley, Glasgow, the Campsies, Loch Lomond and beyond.

4. Follow the path back down to Glanderston Dam go through the gate onto a farm track. Turn left, walk along the track then bear left onto Glanderston Road. Continue alongside woodland then turn right onto Springhill Road to reach Five-Ways junction.
5. Turn left onto Springfield Road (Johnny Blue's Well Road), go round a tight bend, and continue into Neilston at Sykes Terrace. Walk past a row of houses to traffic lights. Follow the narrow road across a bridge to reach a roundabout. Turn right onto Kirktonfield Road, follow this to Neilston Main Street, turn left, pass the Leisure Centre and Neilston Library, turn left onto High Street and walk back to the train station.

## ROUTE 2

1. From Balgraystone Road car park walk up Balgraystone Road until you reach Glanderston Road. Turn right and follow the road down past a farm and a bridge over the Aurs Burn. After a short, steep incline the road veers left. Just before Glanderston Woods take the farm track on the left go through the smaller gate to Glanderston Dam and follow the route to the Craigie. Return by the same route.

